EASTERNER

Digitized by the Internet Archive
in 2010 with funding from
E-Yearbook.com

http://www.archive.org/details/easterner1966butl

GEN

ALLEN COUNTY PUBLIC LIBRARY
3 1833 01217 0160

GC
977.202
B97E,
1966

EASTERNER
1966

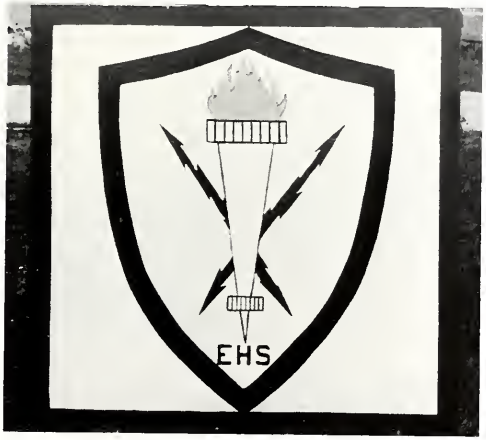

Edited by Senior Annual Staff
Eastside High School
Butler, Indiana
Volume 3

Athletic events, academic challenges and social activities were all part of a student's life at Eastside during the 1966 school year. Every day brought unexpected joys and heartaches as students prepared assignments, groaned at term papers and waited for the bell to announce that there was one less day of school to endure.

As the year progressed we increased our knowledge in courses ranging from English to Chemistry and Art to Home Economics. Each season brought excitement to fans and opposition to foes. Homecoming was observed during the football season for the first time.

And then winter was upon us and along with it Hoosier Hysteria, the basketball season. As the students waited anxiously for the end of the week, the pep sessions fired them up in anticipation of the game. Undoubtedly the most exciting event for Eastsiders this year was the winning of the Sectional.

It was only with the coming of warm days and spring fever that our excitement and energy slowed down. Spring also brought the long awaited Junior-Senior Prom. In May all was over and we looked back at the events that were part of our school year as WE TRAVELLED EASTSIDE '66'.

TABLE OF CONTENTS

Academics 7

Clubs and Activities 21

Features 56

Album 73

Jr. High 101

Index 118

SEPTEMBER-ANOTHER YEAR BEGINS

"Whoa, boy and please get off my foot!"

He's got it made now, the road is going straight and the car is too.

I'm sorry I don't accept wooden nickles.

BRINGING HARD WORK AND EXCITEMENT

"He made it."

"Please Jim, I know it was a rough weekend but you're on my government paper."

Dennis slurps from the Fountain of knowledge in the EHS main hall.

"Dickey, the man's taking a picture."
"Smile, Tommy."

MAY-THE TREK OF 66 IS OVER

Midge, Pam and Judy discuss the problems of the day and plans for tomorrow.

These boys talk over the possibilities of Tom's new CHARGER.

Pucker up, Mr. Morrisson, the next one is higher!

Janet Capp helps her judge give firsts.

Smile boys, this one is for the annual!

FADS AND FASHIONS

Fashionable shoes are displayed here.

We can never forget the stacked heels, loafers, and tennis shoes, matched skirts and sweaters, jumpers, and bulky sweaters; and boy's sweaters of all sizes, shapes and colors; the large suitcase, the compact, and the multi-colored purses. These all went together to complete the large and fashionable wardrobe of Eastside.

A display of a girl's most needed accessory.

The latest craze in boy's sweaters are seen here.

The latest fads are modeled here by several Eastside girls.

ACADEMIC

It seems that Mr. Dickens junior English Class is reading a very humerous novel or did Dennis and Mike add an additional chapter.

Mr. Lowry seems to be holding the sophomores attention, during English Class, by giving examples on the blackboard.

ENGLISH IS TAUGHT THROUGH

Mr Wilder leads the combined Senior English and Government classes as they study communism.

English, a combination of speeches, themes, bookreports, term papers and literature, is an all-important subject for every student. Our able staff of Mrs. Eddy, Mrs. Hampel, Mr. Dicken, Mr. Lowry, Mrs. Adams, and Mr. Moreland, try their best to help us learn to express ourselves correctly and fluently.

No matter what profession a student may go into after graduation a good knowledge of English will help him be better prepared for the future.

Compliments of A. E. HULLINGER, KNAPP SHOE DEALER

Tom Seltenright gives an inspiring book report to the Freshman English Class.

These Seniors are deeply engrossed in writing their English term papers.

COMPOSITIONS, LITERATURE, GRAMMAR

Giving an example of a compound sentence to the eighth grade English class is Kevin Houser.

Mr. Lowry waits for questions from his Sophomore English class before he resumes his lecture.

Compliments of MAXTON MOTORS, INC.

EXPLORATORY TEACHING

Here Marcia Meyer helps her second-graders improve their reading ability.

Max Pierson provides a break from studies by reading a short story.

A subject rarely chosen by a large percentage of students has proven very informative and worthwhile to nine seniors this year. Their instructor was Mr. Johnston and each student had a cooperating teacher. Their duties varied from making out tests, grading papers and preparing tomorrow's assignments. Each student was required to teach a grade or class and for this they received a grade according to their procedure. The class let one take a look from the side of the teachers and allowed the student to decide if he had chosen the correct career.

BACK ROW: Jane Yates, Cheri Howey, Max Pierson, Paul Laux. FRONT ROW: Carole Bowman, Shirley Hullinger, Joanne Miller, Judy Scott, Marcia Meyer.

Compliments of GUINNUPS BEAUTY SHOP

The Social Studies courses offered at Eastside include U.S. History, Government, World History, and World Geography. From stone age to stockade age to space age, the students are given first hand information from our capable staff of Mr. Wilder, Mr. Hollingsworth and Mrs. Adams.

Mrs. Adams points out a famous battle site to her U.S. History class.

EVENTS OF PAST AND PRESENT

The senior government classes relax between stops during a field trip to the county jail and courthouse.

Vickie Belanger and Jim Graham search for places of interest on the map in world history.

Compliments of BUTLER SHELL SERVICE

MATHEMATICS INVOLVES EVERYONE

Here at Eastside, a complete and varied program of math is offered. When a student enters E.H.S., they are given a choice of courses. General math and algebra are given to the freshmen. Plane geometry is offered to the sophomores and advanced algebra to the juniors. If a student wants four years of math, as a senior, he may take trigonometry and college algebra.

The math department is guided by Mrs. Culler, Mrs. Schubert and Mr. Bedwell.

Mrs. Culler gives Janet Capp some helpful hints on her geometry construction, while Gene Flueckinger makes rapid progress on his.

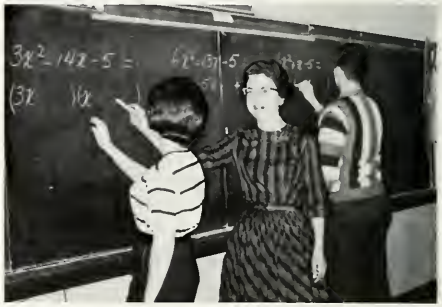

Mrs. Schubert quizes Cindy Staley on her algebra problem as Dennis Hart experiments on his own.

Mrs. Culler helps Kathy Laub as Terry Ulm and Chuck Smith find some amusing results with their college algebra problems.

Mrs. Culler proves a theorem in advanced algebra before making an assignment.

Compliments of KNISELY MENS WEAR

Les Strong and Paul Berndt use their intensified knowledge of physics as Jerry Ladd, Terry Ulm and Mike Loy hold their breath.

Steve Baughman and Earl Mutzfeld assist Robert Gengnagel in disecting a frog as biology teacher, Mr. Conkey gives some last minute advice.

Eastside's Science department includes several general, as well as advanced courses. Some of these are general science, chemistry biology and physics. Mr. Dilling, Mr. Bracht, Mr. Conkey and Mr. Severson are the teachers responsible for instructing these classes.

SCIENCE

Mr. Severson lectures general science students on the importance of science in today's world.

Juniors, Jeff Myers, Nan Shockley and Kay Rediger finish up another chemistry lab.

Compliments of PAUL LANE, INC.

FOREIGN LANGUAGES

Second year Spanish students study vocabulary for an upcoming test.

One is no longer greeted at Eastside with a simple American hello, but instead with one from South America or France.

Mrs. Posey and Mr. Sherer are the teachers given credit for the Spanish and French classes.

This year language labs have been set up so that a foreign language student could study the language during his study hall by listening to tapes. Through foreign languages, students learn about other countries in various ways which prove very informing and interesting for the students.

Language lab makes the study of Spanish more enjoyable.

French students strive to master the language.

Compliments of MARSHALL CLOTHING MANUFACTURING CO., INC.

These shorthand students learn to translate, which is sometimes quite interesting!

Mr. Hansen answers Carlyle Holman's perplexing bookkeeping problem.

BUSINESS OPPORTUNITIES

For the students interested in the business courses at Eastside, a very extensive commerce program is offered to them. This program helps to prepare the students for the business world. Included in the program are bookkeeping, typing shorthand and office practice.

The commerce department is under the able direction of Mr. Hansen and Mrs. Overmyer.

Linda McCann and Cathy Delong rehearse the steps for operating a copy machine in office practice.

"This is indented," says Mrs. Overmeyer as she rescues Barbara Schmidt and Gloria Harter.

AGRICULTURE
HOME ECONOMICS
INDUSTRIAL ARTS

Our shop program under the direction of Mr. Bracht and Mr. Smith offers mechanical drawing, metal work and woodworking. They learned tool identification and the use of many machines that will help make them better workers for our local factories.

Mrs. Rufner and Mrs. Rowlett head the home economics department at Eastside. Cooking, sewing and interior decorating are just a few of the topics.

The agricultural department is headed by Mr. Guinther. Under his supervision and guidance the boys have learned how to take care of livestock as well as the many different ways of farming and related occupations. They have also formed an excellent livestock judging team which brought back many honors from area contests.

Bob Evonoff, Jim Stemen, Ken Geyer and Mike Sebert prove that Ag. isn't all bookwork.

Member's of Eastside's FFA Livestock Judging Team were Tom Stemen, Joe Creager, Tom Bowman, Steve Culler, Mike Storer, Sam Littlejohn, and Ron Kitchen.

Mike Storer, Ron Kitchen, Tom Bowman and Sam Littlejohn scored 1,216 points to win the DeKalb County 4-H and FFA Livestock Judging Contest.

Judy Moore and Melody Carper demonstrate the proper way to prepare and serve tea cookies.

Pat Huff prepares her favorite recipe before the freshmen Home Ec. girls.

Preparing an intricate design for Mechanical Drawing are Dennis Oberlin, Randy Houser and Steve Baughman.

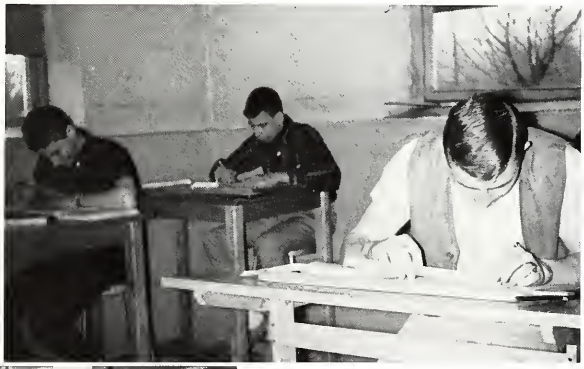

Mike Fankhouser, Kenny Furnish and Pinky Fish put the finishing touches on their rifle stocks for shop.

ART

The Art Department considered to be one of the most interesting and rewarding activities in our school, has once again lead a busy and most prosperous year.

Throughout the school year, with the aid of Miss Briegel, we had achieved many goals and ambitions thought to be impossible before learning the skills necessary to achieve a project of satisfaction.

One of our creative classes in art.

Bob Lehner, John Keith and Tim Hummon put the final touches on their landscapes.

Working with clay can be lots of fun as Rachel Kaiser, Linda Craig and Dick Mack find out.

PHYSICAL EDUCATION

Both girls and boys are kept very active in physical education classes.

The girls, under the direction of Mrs. Hood, learn basketball, soccer, badminton and volleyball to stay in shape and to keep active.

Mr. Templeton teaches the boys basketball, baseball, calisthenics, and tumbling to keep fit.

Eastside requires at least two years of Phys. Ed., but additional years may be taken if desired. The nice thing about Phys. Ed. is that kids are having fun while they are becoming healthier by using up some of that excess energy.

Mrs. Hood, girl's physical education teacher, gives instruction on the fundamentals of badminton.

Nothing to it says Diana Oberlih as she does a head stand.

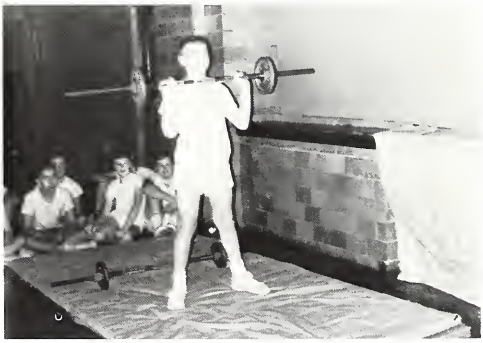

Randy Bercaw next weight lifting champ?

Boy's physical education teacher, Jim Templeton, helps a student on the parallel bars.

Compliments of RALPH SECHLER and SON INC.

Miss Griffith keeps the shelves stalked with nice, new books for the students of Eastside.

Mr. Johnston explains the SAT test results to senior Terry Ulm.

LIBRARIAN AND GUIDANCE COUNSELOR

The students in study hall start to work while Terry Ulm checks attendance.

Assisting in the solving of all sorts and sizes of problems is our guidance councilor, Mr. Leonard Johnston.

He helps students with problems concerning school as well as their future plans.

Another helper is Miss Griffith, our librarian. Students when in distress know that they can turn to Miss Griffith for help.

Serving as a third helper is study hall. One might not think of it as a helper, but it serves a great purpose for students find that one study hall a day helps cut the homework at night.

ACTIVITIES

NATIONAL HONOR SOCIETY

FIRST ROW: Jeff Myers, Shirley Hullinger, Jane Kline, Cathy DeLong, Jane Yates, Diana Oberlin, Carole Bowman. SECOND ROW: Peg Hudson, Deborah Bell, Marcia Meyer, Sheri Kaiser, Linda McCann, Cathy Haynes, Ken Carnahan, Mrs. Schubert, Sponsor. THIRD ROW: Linda Sherer, Shirley Trenary, Kathy Laub, Joyce Culler, Kay Rediger, Nanette Shockley, Jackie Lorentzen, Gordon Miller. FOURTH ROW: Jim Blume, Larry Hook, Dennis Armstrong, Dennis Schrock, Jim Craig, Dave Guinnup, Dennis Reinoehl, Jerry Sherer.

The National Honor Society is a nation wide organization honoring high school students. The students belonging to this club rate high in their scholastic achievements along with leadership, character and service.

Only juniors and seniors are eligible to join this club. They must maintain a 91% average in solid subjects at the end of each semester.

NHS members come in assorted kinds and sizes but they have an enthusiasm for schooling, a desire to render service, to promote worthy leadership and to encourage the development of character in students of Eastside High School.

OFFICERS: Marcia Meyer, Sec.; Shirley Hullinger, V. Pres.; Linda McCann, Treas.; Mrs. Schubert, Sponsor; Jim Blume, Pres.

Compliments of COMMERCIAL SHEARING & STAMPING

The Future Teachers of America, under the leadership of Peggy Hudson and the sponsorship of Mrs. Overmyer considered their second year at Eastside quite successful. To become a member, students must be in grades ten through twelve and maintain a B-average. Activities included panel discussions, picnics, films and guest speakers. Also in the program was the organization's installation of officers and initiation of new members.

OFFICERS: Joanne Miller, Parl.; Sharon Thimlar, Treas.; Dennis Bloomfield, V. Pres.; Diana Arnett, Sec.; Mrs. Overmeyer, Spon.; Peg Hudson, Pres.; Claudia Strombeck, Hist.

FUTURE TEACHERS

FIRST ROW: Diana Arnett, Dorothy Charlton, Marilou McCollough, Cheri Howey, Carole Bowman, Joanne Miller, Jane Yates, Helen Hull. SECOND ROW: Shirley Hullinger, Jackie Hook, Donna Herzog, Anne Kagey, Janet Sebert, Marty Searfoss, Sandy Gonzales, Mrs. Overmeyer, Spon., Sharon Thimlar, Peg Hudson, Dennis Bloomfield, Paul Laux, Max Pierson, Leslie Strong, Marcia Meyer, Claudia Strombeck.

FIRST ROW: Carlyle Holman, Steve Culler, Joe Creager, Ron Kitchen, Larry Hook, Mike Davis, Clayton Hursh, Denny Zeisloft, Larry Armstrong. SECOND ROW: Nick Carr, Jim Miller, Harry Logsdon, Sam Littlejohn, Mr. Guinther, Steve Baughman, Randy Rediger, Jerry Webb, Dennis Pugh, Roger Thimlar. THIRD ROW: Vernon Lake, Mike Storer, Paul Culler, Jim Swary, Ron Miller, Ronny Wilks, Jerry Shoudel, Nelson Lower, Dennis Oberlin. FOURTH ROW: Jim Harger, Jim Stemen, Roger Reinhart, Jim Derrow, Keith Kreischer, Dick Mack, Walter Prosser, Steve Thimlar, Steve Watson, Terry Maldeney. FIFTH ROW: Barry Dohner, Mike Wasson, Kenny Geyer, John Husted, Tom Stemen, Mike Sebert, Bob Evanoff, Tom Bowman, Chuck Arnett, Mike Prentice. SIXTH ROW: Joe Crowl, Bob Gerber, Tony Beard, Stan Lake, Bob Roose, Steve Strock, Ron Stayer, Dan Dickerhoof, Randy Houser, David Cather, Jack Ridge.

FUTURE FARMERS OF AMERICA

The Future Farmers of America, or "FFA" as it is commonly known, is the national organization of, by, and for boys studying vocational agriculture.

Any male student of vocational agriculture enrolled in an all-day or day-unit vocational agriculture class is entitled to membership.

The Future Farmers of America is a non-profit, non-political, farm youth organization of voluntary membership, designed to take its place along with other agencies striving for the development of leadership, the building of a more permanent agriculture, and the improvement of country life.

STANDING: Tony Beard, Chap.; Ron Kitchen, Student Adv.; Steve Culler, Sentinel; Joe Creager, V. Pres.; Larry Hook, Reporter. SEATED: Jack Ridge, Sec.; Carlyle Holman, Pres.; Allen Ault, Treas.; R. W. Guinther, Spon.

YOUTH FOR CHRIST

The Youth for Christ was organized to enlighten teenagers about God and His ways. YFC meets every other Wednesday night after school. There are no qualifications for membership; just come and enjoy the music, listen to a speaker, and absorb the message. Dennis Kruse, of Auburn, is the club organizer for our club.

The club has many money-making projects such as car washes and bake sales.

FIRST ROW: Sandy Gonzales, Pres.; Deborah Bell, V. Pres. of Programming; Jeff Snyder, V. Pres. of Management; Donna Guy, Secretary. TOP ROW: Clayton Hursh, Social Chairman; Joyce Culler, Chaplain, Shirley Keller, Pianist; Judy Scott, Treas.

FIRST ROW: Sheila Reinoehl, Judy Scott, Jeff Snyder, Shirley Keller, Joyce Culler, Deborah Bell, Sandy Gonzales, Donna Guy, Judy Griggs, Diana Oberlin, Mary Provines, Dianna Hudson. SECOND ROW: Marna Ankney, Cherly Helbert, Helen Hull, Barbara DePriest, Janie Betz, Carolyn Thorp, Linda Stark, Brenda Bishop, Jo Ann Miller, Deloris Moore, Linda Sherer, Melanie Carnahan. THIRD ROW: Rita Webb, Dorothy Charlton, Shari Benninghoff, Anne Kagey, Janet Capp, Nancy Ulm, Marty Searfoss, Janet Sebert, Paulette Bakle, Linda Snyder, Donna Herzog, Jean Norris, Susan Derrow. FOURTH ROW: Christine Coy, Sandy Bissell, Rowena Moore, Clela Alwood, Reva Armstrong, Vicki McCann, Jackie Hook, Dennis Schrock, Donald Barrett, Leslie Strong, Terry Ulm.

Compliments of MOLD SERVICE INC.

FUTURE HOMEMAKERS OF AMERICA

FIRST ROW: Nancy Short, Teresa Powell, Nancy McKean, Carolyn Thorp, Deanna Dove, Betty Belcher, Donna Fry, Cathy Leason, Alice Chew, Mrs. Rufner. SECOND ROW: Myra Munsey, Cheryl Knapp, Shirley Shoudel, Kayota Reinhart, Brenda Logsdon, Teresa Chew, Donna Mansfield, Diana Mumma, Paulette Bakle, Jeanne Norris, Shawn Campbell, THIRD ROW: Janet Capp, Karen Stemen, Carol Stevenson, Sandee Greuter, Carolyn Zimmerman, Peggy Short, Nancy Hankey, Kathy Ginder, Lorie Allen, Cheryl Heffelfinger. FOURTH ROW: Sheila Reinoehl, Marna Ankney, Cindy Wilson, Linda Creager, Barbara Schmidt, Diana Hudson, Diana Diehl, Marsha Antrup, Linda Heffelfinger, Dorothy Cobb. FIFTH ROW: Hope Lengacher, Lana Mast, Janalee Whitman, Linda Prewitt, Sherry Wertman, Sue Beaty, Suzanne Mansfield, Louisa Cook, Karen Thorp, Vickie Belanger, JoAnn Miller.

SEATED: Linda Heffelfinger, Treas.; Carolyn Thorp, V. Pres.; Nancy McKean, Pres.; Nancy Short, Sec. STANDING: Cheryl Knapp, Rep.; Donna Mansfield, Song Ldr.; Linda Creager, Project Chrman.; Myra Munsey, Hist.; Janet Capp, Public Rel. Absent: JoAnn Miller, Parl.

The Future Homemakers of America is an organization of girls joined together for common interest of the home and the improvement of home life.

Girls in grades nine through twelve are eligible. The girls met once a month to plan such activities as a Halloween party, the Sweetheart dance, Mother and Daughter banquet, and bowling expeditions.

This year's president was Nancy McKean and the sponsor was Mrs. Rufner.

Compliments of NORTHERN IND. FUEL & LIGHT CO.

The purpose of the Girls' Athletic Association is to promote athletic interest among high school girls and to promote school spirit from the feminine standpoint. This year the G.A.A. girls were very active in bowling, kickball, and deck tennis. To round out the vigorating year, the girls enjoyed a refreshing basketball tourney and party. The president was Shirley Hullinger and the Sponsor was Mrs. Hood.

SEATED: Mrs. Hood, Spon.; Shirley Hullinger, Pres.; Joanne Miller, Att. Chrman.; TOP ROW: Carolyn Thorp, Att. Chrman.; Janet Sebert, Treas.; Melanie Carnahan, Sec.; Nancy McKean, V. Pres.

GIRL'S ATHLETIC ASSOCIATION

FIRST ROW: Shirley Hullinger, Nancy McKean, Melanie Carnahan, Janet Sebert, Carolyn Thorp, Joanne Miller, Betty Belcher, Vickie Belanger, Cindy Staley, Cheryl Hose, Judy Griggs, Pam Holman. SECOND ROW: Midge Jennings, Myra Munsey, Cheryl Knapp, Peg Hudson, Kayota Reinhart, Brenda Logsdon, Teresa Chew, Linda Creager, Mary Lu Collins, Fay Abel, Diane Mumma, Janie Betz, Mrs. Hood. THIRD ROW: Becky Smith, Paulette Bakle, Donna Herzog, Linda Snyder, Susan Derrow, Dianna Hudson, Melanie Carr, Chris Webb, Jackie Hook, Shari Benninghoff, Rita Webb, Barbara Eakright, Sheila Reinoehl. FOURTH ROW: Shirley Keller, Marna Ankney, Shawn Campbell, Sandra Logston, Reva Armstrong, Lynda Church, Janet Capp, Mary Searfoss, Suzie White, Carolyn Lehner, Phyllis Arnett, Vickie Flueckiger, Diana Diehl, Diana Oberlin.

FIRST ROW: Carole Bowman, Diane Oberlin, Judy Griggs, Cathy Haynes, Pat Hudson, Sue Vogepohl, Helen Hull, SECOND ROW: Mr. Dilling, Jack Steckly, Doug Winn, Jerry Sherer, Paul Laux, Dennis Armstrong, Jerry Ladd, THIRD ROW: Dennis Girardo, Dave Guinnup, Les Strong, Max Pierson, Larry Hook, Gordon Miller, FOURTH ROW: Bill Meyers, Mike Kimpel, Dennis Ginder, Ron Walter, Craig Parshall, Dale Harter, Kent Myers, Paul Berndt, Terry Ulm.

SCIENCE CLUB

The Science Club was organized to expand the member's interest in and knowledge of physical sciences through association with informed people and by providing access to modern lab equipment which otherwise would not be available to individual students.

Les Strong President; Diana Oberlin Secretary-Treasurer; Gordon Miller Vice President

Compliments of CASEBERE WELDING & REPAIR and DARI-TREET

STUDENT COUNCIL

The purpose of the Student Council is to present the students' viewpoints to the faculty and coordinate activities between the faculty and student body. The Student Council, through its members, tries to raise school spirit, uphold school policies and standards, and coordinate activities between various clubs in the school.

For the first time at Eastside, a student handbook was published by the Council this year. The Council also amended the constitution and made it a law that a student handbook be published each year for the students. The Council also regulated the Homecoming activities which took place in September. Under the very capable assistance of Mr. Wilder, the Council had an enjoyable, as well as, successful year.

OFFICERS: Dennis Reinoehl, Pres.; Joanne Miller, Sec.-Treas.; Mike Loy, V. Pres.

FIRST ROW: Mr. Wilder, Joanne Miller, Dennis Reinoehl, Teresa Szeman, Mike Loy, Pam Holman. SECOND ROW: Charlene Mason, Tom Selternright, Gary Willebey, Janet Sebert, Bill Wellendorf, Jeff Snyder, Tom Stemen, Dennis Bloomfield.

EASTERNER STAFF

BACK ROW: Mr. Sherer, Jerry Sherer, Mike Loy, Paul Laux, Chuck Smith, Jim Blume. FIRST ROW: Carole Bowman, Sheri Kaiser, Joanne Miller, Shirley Hullinger, Judy Griggs, Diana Oberlin, NOT PICTURED: Bob Nickols and Dennis Armstrong.

Preparations for this year's annual began a year ago when the staff visited a Journalism Workshop at Valparaiso University. Under the leadership of Jim Blume, editor, the staff put in many, long hectic hours to produce a truly memorable yearbook.

The talents of the staff included writers, photographers, salesmen, typists and proofreaders. Through the past years this staff has been labeled as dull and unexciting, but this year's staff disproved the theory for what is more enjoyable than getting out of class to sell subscriptions, help with pictures, run up town for supplies, and snapping a picture of someone off guard.

The purpose of the Easterner is to provide the students of Eastside with memories of the past year. This year's staff decided on a summer delivery so that the entire year could be captured and remembered for many years to come.

Mr. Sherer, Advisor; Diana Oberlin, Asst. Business Manager; Sheri Kaiser, Business Manager; Carole Bowman, Asst. Editor; Jim Blume, Editor.

The hard working Blazer staff has tried to establish a means of informing the students and faculty about activities taking place in and around the school.

Hard work during class periods and much extra time goes into producing the Blazer. All the long hours spent in putting out the paper are rewarded by the personal satisfaction one receives from the finished work.

Kathy Nebehy, Society; Mr. Dicken, Advisor; Leslie Strong, Editor; Terry Wilson, Sports; Ralph Diehl, Features; Cheri Howey, Asst. Editor; Shurl Lechleidner, Business Manager.

BLAZER STAFF

TABLE: Cheryl Knapp, Kathy Nebehy, Connie Zerkle, Ralph Diehl, Les Strong, Terry Wilson.

TYPEWRITERS: Deloris Moore, Cheri Howey, Shurl Lechleidner.

SPANISH CLUB

The Los Conquistadores under the direction of Mrs. Posey started the year with their annual initiation, and the Christmas Pinata party. With the help of speakers and films they continued their way to the May banquet featuring splendid Spanish food. For a project of sending a student to Mexico the members made a Student Directory and undertook the task of publishing a newspaper. The Conquistadores bid everyone a tired but happy "Adios" for 1966. The officers were Sheri Kaiser--Pres., Marcia Meyers--Vice Pres., Diana Oberlin--Sec., Ken Carnahan--Treas., Janet Sebert--Hist., Dennis Bloomfield--Reporter.

Sue Vogelpohl, Marcia Meyer, and Mary Provines anxiously wait as Tom Bowman prepares to break the "Pinata."

FIRST ROW: Janet Sebert, Dennis Bloomfield, Ken Carnahan, Sheri Kaiser, Marcia Meyer, Diana Oberlin, Judy Griggs, Mrs. Posey. SECOND ROW: Marty Searfoss, Melanie Carnahan, Rita Webb, Dennis Armstrong, Shari Benninghoff, Sally Moore, Marilou McCollough, Linda Sherer, Retha Funk. THIRD ROW: Windy Hughes, Melva Brohard, Cheryl Hose, Becky Blume, Reva Armstrong, Donna Guy, Diane Arnett, Sue Vogepohl, Martha McCollough, Brenda Baker, Pat Wegman, FOURTH ROW: Marna Ankney, Sharon Thimlar, Rachel Kaiser, Debbie Bell, Claudia Strombeck, Anita Houser, Cheryl Cooper, Sandy Gonzales, Ann Kagey, Linda Heffelfinger, FIFTH ROW: Gordon Miller, Tom Bowman, Dennis Girardot, Gary Heffelfinger, Gary Willibey, Mike Kimpel, George Angelone.

Compliments of BOB MILLER FORD

GIRL'S BOOSTER BLOCK

FIRST ROW: Janie Betz, JoAnn Miller, Nancy McKean, Cindy Wilson, Linda McCann, Carole Bowman, Joanne Miller, Shirley Hullinger. SECOND ROW: Carolyn Thorp, Shirley Keller, Judy Scott, Dianna Hudson, Judy Griggs, Diana Oberlin, Betty Belcher, Vickie Belanger. THIRD ROW: Kathy Laub, Kay Rediger, Cheryl Cooper, Carma Mason, Diana Arnett, Becky Smith, Kathy Nebehy, Rachel Kaiser. FOURTH ROW: Joyce Culler, Jackie Hook, Diana Diehl, Shari Benninghoff, Melanie Carnahan, Sharon Thimlar, Claudia Strombeck, Linda Craig. FIFTH ROW: Nancy Hankey, Barbara Eakright, Donna Guy, Marty Searfoss, Janet Sebert, Anne Kagey, Sandy Miller, Marna Ankney. SIXTH ROW: Diane Worman, Lynda Church, Reva Armstrong, Sheila Reinoehl, Rowena Moore, Vickie Bergstrom, Reitha Funk, Kathy Smith. SEVENTH ROW: Janet Capp, Nancy Ulm, Kathy Bloomfield, Sandy Logsdon, Rosanne Webb, Pat Wegman, Clela Alwood, Alverta DePew. EIGHTH ROW: Lana Mast, Roberta Scott, Charlene Mason, Janelee Whitman.

The year 1966 marked a change in the appearance of the Girl's Booster Block; it was no longer an unorganized block. The Block acquired a standard outfit and membership qualifications were set.

Specific qualifications are: must be in grades nine through twelve and obey the rules on behavior, attendance and citizenship. Green vest, white choir-boy blouses, straight black skirts and white gloves was the neat, attractive attire of the block.

This year's block was under the leadership of Joanne Miller with Mrs. Hood filling the role of sponsor.

Joanne Miller, Pres.; Kay Rediger, Treas.; Carole Bowman, Sec.; Shirley Hullinger, Song Leader; Cindy Wilson, Att. Chn.; Anita Houser, Social Chn.

THE INSPIRATION OF MUSIC

ROW 1: Deborah Bell, Kay Rediger, Sheila Reinoehl, Diana Oberlin, Sandy Bissel, Beth DeLong, Vicki Sherer, Brenda Baker, Nanette Shockley, Pat Hudson. ROW 2: Lorene Laux, Barbara Eakright, Judy Griggs, Chris Webb, Paul Laux, Melonie Carr, Peg Hudson, Oleta Hankey, Dick Fisher, Melva Brohard, Richard Lane, Reva Armstrong, Jeanenne Hudson, Jane Kline, Marcia Meyers. ROW 3: Rick Roberts, Diana McDowell, Steve Watson, Becky Blume, Vickie McCann, Phil Haberkorn, Larry Arm-

OFFICERS: Pub.--Peg Hudson, Pres.--Paul Laux, V. Pres.--Ron Kitchen, Drum Major--Bill Meyer, Sec.--Jane Yates, B. Mgr.--Sheri Kaiser, Lib.--Debbie Bell, Pub. Mgr.--Diana Oberlin. Mr. Morrisson at the tape recorder.

This year the Band has undertaken several different projects. After marching season it launched into the production of "My Fair Lady" with the Chorus, which was a tremendous success. Soon after that, the Band was busily involved with preparations for the solo and ensemble contest which was held at Eastside for the first time.

With the arrival of spring came the Concert Band contest and the Spring Concert. The "grand finale" of the year was the "Panorama of Music", given by the entire music department for two successful nights.

Next year the Band expects to do bigger and greater things, such as the possibility of a summer Band camp at which it will prepare marching shows for the football games.

Compliments of BUTLER MOTEL & GIFT SHOP and GAMBLES STORE

ENLIGHTENS OUR JOURNEY

strong, Mike Storer, Rick McCann, Bill Meyer, Bill Wellendorf, Steve Gafken, Tony Teutsch, Jane Yates, Dennis Armstrong, Nancy Washler, Gary Willibey, Rowena Moore, Roger Kitchen, Craig Parshall, Cathy Smith, Marna Ankney. ROW 4: David Capp, Mike Sebert, Stan Miller, Dennis Bloomfield, Ron Kitchen, Sheri Kaiser, Gary Heffelfinger.

Eastside's participant in the United States Band this year was Marcia Meyer (right). Sheri Kaiser and Paul Laux were members of the Allstar Reading Band of Indiana.

With a whistle and a nod, Drum Major Bill Meyer leads his strutters down the football field.

HI FI ROW 1: Peg Hudson, Richard Fisher, Marcia Meyer, Reva Armstrong, Sheila Reinoehl, Lerene Laux, ROW 2: Dennis Armstrong, Tony Teutsch, Gary Willibey, Rowena Moore, ROW 3: Jane Yates, Sheri Kaiser, Stan Miller, Larry Armstrong, Ricky McCann, Paul Laux. Absent: Jeanenne Hudson, Bill Meyer.

INSTRUMENTAL INSPIRATIONALISTS

PEP BAND ROW 1: Paul Laux, Jane Yates, ROW 2: Debarah Bell, Lerene Laux, Chris Webb, Oleta Hankey, Sheri Kaiser, Vickie Sherer, Brenda Baker, Patty Hudson, ROW 3: Peg Hudson, Melanie Carr, Becky Blume, Vicki McCann, Larry Armstrong, Mike Storer, Rick McCann, Bill Meyer, Bill Wellendorf, Steve Gafken, Tony Teutsch, Dennis Armstrong, Nancy Warstler, Gary Willibey, Jeanenne Hudson, Jane Kline, Marcia Meyers, ROW 4: Gary Heffelfinger, Stan Miller, Denny Bloomfield.

Compliments of JIGG'S MOTOR SERVICE and MYERS ELEVATOR AND COAL CO.

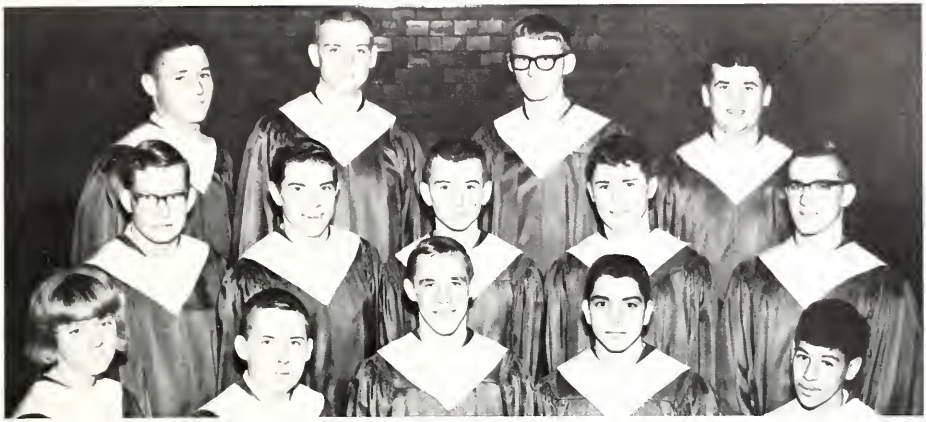

BOYS CHORUS TOP ROW: Carlyle Holman, Allen Ault, Dave Guinnup, Bob Roose. SECOND ROW: Ken Carnahan, Terry Ulm, Mike Loy, Randy Staley, Dennis Reinoehl. BOTTOM ROW: Accomp. Shirley Keller, Chuck Smith, Dennis Nelson, Jeff Myers, John Chew.

SERENADE WITH SWEET SOUNDS

GIRLS CHORUS TOP ROW: Dorothy Charlton, Vicki Flueckiger, Betty Belcher, Karen Thorp, Patricia Huff, Linda Craig. ROW 2: Shirley Keller, Jody Wilson, Diane Worman, Linda Prewett, Louisa Cook, Linda Sherer. ROW 3: Vicki Bergstrom, Charlene Mason, Dorothy Cobb, Nancy McKean, Donna Church, Cheryl Heffelfinger, Linda Snyder. ROW 4: Judy Moore, Lana Mast, Rosanne Webb, Cheryl Helbert, Susan White, Lorie Allen.

VOICES OF HARMONY

TOP ROW: Jane Yates, Shari Benninghoff, Melanie Carnahan, Clela Alwood, Marty Searfoss, Mike Loy, Allen Ault, Mike Sebert, Larry Berndt, Jackie Hook, Cheryl Knapp, Diana Arnett, Nancy Washler. ROW TWO: Nancy Ulm, Linda Sherer, Pam Holman, Ann Kagey, Jeff Snyder, Jeff Myers, Chuck Smith, Dennis Nelson, Dennis Girardot, Jackie Lorentzen, Anita Houser, Joyce Culler, Cindy Staley, Lynda Church, Sandy Gonzales. ROW THREE: Shirley Keller, Mary Provines, Mary Boyer, Janet Sebert, Dave Myers, Dennis Reinoehl, Terry Ulm, George Angelone, Donna Herzog, Cindy Wilson, Janie Betz, Sheila Reinoehl. FRONT ROW: Marilou McCollough, Judy Lothamer, Cheryl Hose, Reva Armstrong, Ric Roberts, David Cather, Vernon Lake, John Chew, Lerene Laux, Martha McCollough, Wendy Hughes, Janet Capp.

The Eastside High School Chorus under the direction of Mrs. Geneene Morrisson produced sweet tones again this year. The members of the chorus competed in the NISBOVA contest held at Fort Wayne and the full chorus contest held at LaPorte. In February and March, they presented concerts at the area churches.

Members from this chorus also comprised the Girls Chorus, the Boys Chorus, the Keynotes, and the Swing Choir, both of which were newly formed this year, won many honors and much recognition as did the older established choirs.

The year was highlighted by the elaborate Panorama of Music which annually combines the talents of both the chorus and band.

Chuck Smith, Robe Custodian; Jeff Myers, Vice Pres.; Dennis Nelson, Robe Custodian; Jeff Snyder, Chap.; Terry Ulm, Pres.; Mrs. Morrisson, Director; Nancy Ulm, Lib.; Jackie Lorentzen, Treas.; Pam Holman, Sec.; Joyce Culler, Lib.; Anita Houser, Lib.

TONES OF SPECIAL SWEETNESS

KEYNOTES Nancy Ulm, Chuck Smith, Janet Capp, Terry Ulm, Jeff Myers, Anita Houser, Dennis Nelson, Jackie Lorentzen.

SWING CHOIR TOP ROW: Sheila Reinoehl, Nanette Shockly, Ann Kagey, Shari Benninghoff, Terry Ulm, Shirley Keller, Dennis Reinoehl, Dennis Nelson, Ken Carnahan, Nancy Ulm, Allen Ault. BOTTOM ROW: Nancy Washler, Kay Rediger, Jeff Myers, Jackie Lorentzen, Chuck Smith, Reva Armstrong, Vernon Lake, Cindy Wilson, Mike Loy, Pam Holman, Kent Myers, Janet Capp, Lerene Laux. ACCOMP.: Stan Miller, Jane Yates, Sheri Kaiser.

RESERVES: Jerry Simanton, Dennis Hollinger, Dennis Ginder, Rick Roberts, Jim Ridge, Craig Parshall, Phil Haberkorn. Coach, Mr. Severson. VARSITY: Mike Dielman, Steve Groff, Rick Parker, Jim Craig, Bill Wellendorf, Skip Campbell.

EASTSIDE GOLFERS

Eastside	Angola	Eastside	Huntertown
Eastside	Woodlan	Eastside	Leo
Eastside	Hamilton	Eastside	Kendallville
Eastside	Churubusco	Eastside	Fremont
Eastside	Avilla	Eastside	Ashley
Eastside	Prairie Heights	Eastside	Angola
Eastside	Fremont	Eastside	Waterloo

Jim Craig putts for par on number 18.

Mike Dielman and Jim Craig look to the next hole and its challenge.

CROSS COUNTRY

Eastside's harriers prepare for another two mile grind.

Eastside	29	Hamilton	27
Eastside	45	Ashley	15
Eastside	30	Waterloo	28
Eastside	39	Garrett	19
Eastside	50	Kendallville	15
Eastside	40	Angola	18
Eastside	20	Bishop Dwenger	35
Eastside	31	Fremont	24
Eastside	47	Churubusco	15
Eastside		Bi-County	3rd

Senior's Terry Wilson and Jim Miller overtake four opponents.

FRONT ROW: Steve Brohard, Herb Holden, Tom Seltenright, Kenny Furnish, Gary Flood, Skip Campbell. BACK ROW: Coach John Bedwell, Dennis Shrock, Steve Groff, Mike Dielman, Jim Craig, Gene Flueckiger, Bob Gerber, Jim Miller. NOT PICTURED: Mike Loy, Dennis Reinoehl, Terry Wilson.

Compliments of BROWN FURNITURE & HARDWARE
SAINT JOE NEWS

VARSITY FOOTBALL

BOTTOM ROW: Coach Ken Severson, Lane Brown, Steve Brock, Steve Baughman, Denny Nelson, Asst. Coach Jim Templeton, Asst. Coach Garry Hollingsworth; SECOND ROW: Rick Parker, Ken Carnahan, Ric Roberts, Jim Ridge, Ken Geyer, Dan Beatty, Denny Keller; THIRD ROW: Bruce Holtzburg, Den Miller, Mike Sebert, Bill Wellendorf, Stan Miller, Ted Miller, Dale Harter, Tony Beard; TOP ROW: Jeff Myers, Mike Dickerhoof, Sam Littlejohn, Dave Myers, Ron Czaja, John Kochert, Roger Kitchen, Budd Dismore.

Hip One! Hip Two! Hip Three! These words can be heard every day through the fall as coach Ken Severson and crew are sweating their hearts out for the honor of Eastside.

This first year of varsity competition was not too successful record wise but our boys gained a year of valuable experience needed in order to compete with "veteran" foes. Our boys showed they could stand up against larger opponents and never quit until the final gun has sounded. This year's only victory came at the Homecoming game as the Blazers defeated the Prairie Heights Panthers 34-7.

Eastside	6	Woodlan	40
Eastside	0	Churubusco	20
Eastside	34	Prairie Heights	7
Eastside	0	Hicksville	34
Eastside	14	Lakeland	32
Eastside	0	Snider	33
Eastside	6	Angola	26

Compliments of CALLENDERS DAIRY

IN ACTION

Eastside's Roger Kitchen is stopped after a short gain.

Roger Kitchen scores a TD in Eastside's win over Prairie Heights.

Coach Ken Severson maps strategy plans for Blazers.

Fullback Jeff Myers gains first down on plunge off tackle.

Lane Brown tries in vain for pass interception.

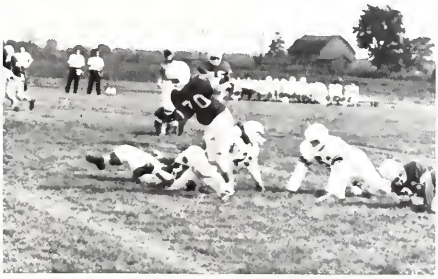

Roger Kitchen breaks lose after a Jeff Myers block.

Compliments of RALPH SECHLER & SON INC.

Rick Parker, Roger Kitchen, Mike Loy, Jim Craig, Jim Miller, Terry Wilson, Bob Gerber, Mike Dielman, Denny Reinoehl, Randy Staley, Jeff Myers, Chuck Smith, Mr. Roush--center. NOT PICTURED: Denny Nelson and Skip Campbell

Randy Staley Sr. Forward

Eastside	61	Kendallville	49	Eastside	26	Garrett	42
Eastside	61	Angola	39	Eastside	50	WaterlooOT	48
Eastside	38	Leo	57	Eastside	63	Hamilton	65
Eastside	45	Auburn	40	Eastside	72	Edgerton	59
Eastside	47	Huntertown	61	Eastside	39	Lakeland	45
Eastside	54	Albion	47	Eastside	55	WaterlooOT	57
Eastside	41	Churubusco	48	Eastside*	53	Hamilton*OT	51
Eastside	48	Fremont	63	Eastside*	45	Fremont*	38
Eastside	51	Ashley	56	Eastside*	35	Waterloo*	31
Eastside	79	Woodlan	60	Eastside**	35	South Side**	53
Eastside	45	Snider	82				
Eastside	76	Avilla	60				

Sectional* Regional**

EASTSIDE

Dennis Reinoehl Sr. Forward

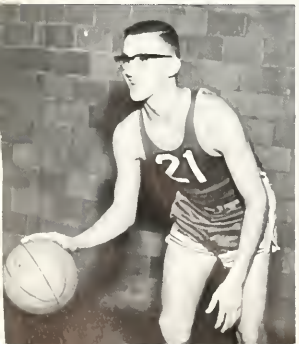

Mike Dielman Jr. Center

Terry Wilson Sr. Forward

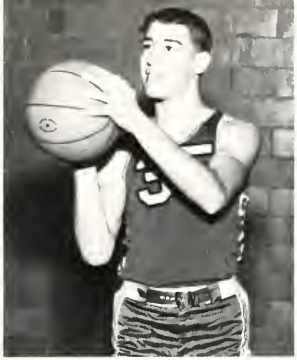

Roger Kitchen Jr. Forward

Jeff Myers Jr. Guard

Jim Craig Jr. Guard

All for Eastside stand up and holler! The 1965-1966 basketball season was one for the Eastside fans to shout about as the Blazers finished the season with a 8-10 record and went on from there to win the Angola Sectional.

Back in November the Blazers began their regular season by winning three out of four and ending in Februrary losing three out of four. Then came the Angola Sectional where the Roushmen displayed the desire and the courage needed to win and did by beating three teams who had previously beaten the Blazers.

Throughout the season senior Bob Gerber led Eastside in scoring and rebounds with senior Terry Wilson second in both departments. Seniors Jim Miller and Dennis Reinoehl were third and fourth in scoring, respectively, with each contributing fine defensive plays. Another senior Mike Loy, although not a great scoring threat, contributed with his playmaking ability and defensive skills. There five seniors along with the other members of the team won for Eastside its first SECTIONAL TOURNEY CHAMPIONSHIP.

PROUDLY PRESENTS

Bob Gerber Sr. Center

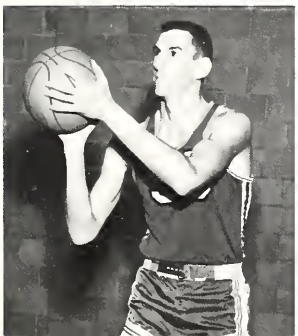

Mike Loy Sr. Guard

Jim Miller Sr. Guard

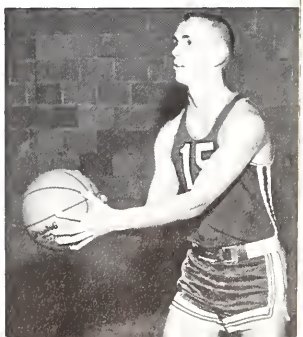

TEAM WORK KEY TO BLAZER

Head Coach Jim Roush discusses game plan with B-team coach John Bedwell and Freshmen coach Gary Hollingsworth.

Assisting this year's coaching staff were the student managers and chart-keepers. The managers kept all the equipment in order while the chart-keepers collected valuable information at the basketball games.

Chart keepers supply Coach Roush with valuable statistics.

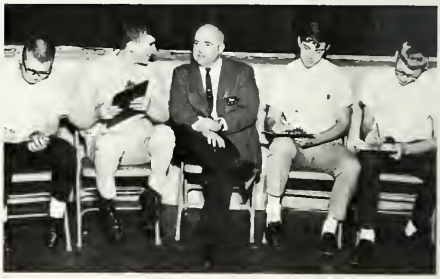

Senior center Bob Gerber shoots over Panther opponents.

Hard at work are student managers Gary Flood, Jim Blume and Chuck Smith.

SUCCESS

Dennis Reinoehl drives for the bucket and two points.

Sturdy Bob tips ball to Blazer teammates.

Mike Loy shoots as Terry Wilson gets rebound position.

Terry Wilson goes for two against Avilla.

BLAZER JUNIOR VARSITY

FRONT ROW: Dave Myers, Skip Campbell, Dennis Schrock, Tom Seltenright, Ted Miller, Kenny Furnish. BACK ROW: Gary Flood, Gene Flueckiger, Dennis Nelson, Herb Holden, Steve Groff, John Kochert, Mr. Bedwell, Coach

Eastside	27	Kendallville	32
Eastside	36	Angola	43
Eastside	43	Leo	39
Eastside	35	Auburn	41
Eastside	22	Huntertown	42
Eastside	26	Albion	51
Eastside*	34	Angola*	48
Eastside*	38	Lakeland*	40
Eastside	45	Churubusco	40
Eastside	23	Fremont	32
Eastside	35	Ashley	30
Eastside	35	Woodlan	43
Eastside	34	Snider	60
Eastside	50	Avilla	36
Eastside	29	Garrett	54
Eastside	35	Waterloo	41
Eastside	26	Hamilton	37
Eastside	21	Edgerton	27
Eastside	34	Lakeland	31
Eastside	30	Waterloo	42

Tournament*

B-team center Herb Holden gets the all important tip-off.

Compliments of COCA-COLA BOTTLING CO. and FRIENDS

FRESHMEN GAIN NEEDED EXPERIENCE

BACK ROW; Coach Gary Hollingsworth, Tom Seltenright, Kent Myers, Galen Hose, Dennis Keller, John Kochert, Dennis Hart, Gregory Dohner, Royce White, Max Markle, George Angelone. FIRST ROW; Vernon Lake, Richard Roberts, Jerry Simanton, Dennis Hollinger, Dennis Ginder, James Ridge, Paul Culler, Ted Miller, Gary Heffelfinger.

Eastside	30	Ashley	29
Eastside	31	Garrett	42
Eastside	27	Angola	21
Eastside	32	Woodlan	36
Eastside	29	Auburn	32
Eastside*	32	New Haven*	58
Eastside*	26	Village Woods*	39
Eastside	35	Angola	33

Eastside	29	Hamilton	41
Eastside	21	Waterloo	45
Eastside	41	Kendallville	45
Eastside	42	Hicksville	32
Eastside	35	Prairie Heights	29

Tournament*

Coach Gary Hollingsworth led his freshman basketballers to a five and eight record during the 1965-1966 season. Four members of his team, Ted Miller, David Myers, Tom Seltenright, and John Kochert were moved up to the B-team from time to time.

Frosh Yell Leaders: Cindy Staley, Rowena Moore and Lana Mast.

B-Team Cheerleaders: Mary Lou Collins, Pam Holman and Shawn Campbell.

YEA TEAM FIGHT!

Varsity Cheerleaders: BACK: Judy Lothamer. FRONT: Jackie Lorentzen, Becky Stiver and Nan Shockley.

OW! That darn leg! This was familiar saying used often by our cheerleaders. The team wasn't the only one keeping after school hours, the cheerleaders were too. Their practices consisted of new routines, skits for pep sessions and just plain, hard, practicing.

The squad had a busy summer filled with car washes, practices and the cheer clinic. The car washes provided money for uniforms and the practicing, well that's debatable.

The climax of their cheerleading season was becoming a part of the SECTIONAL VICTORY!

Varsity Cheerleaders and fans back our football team all the way.

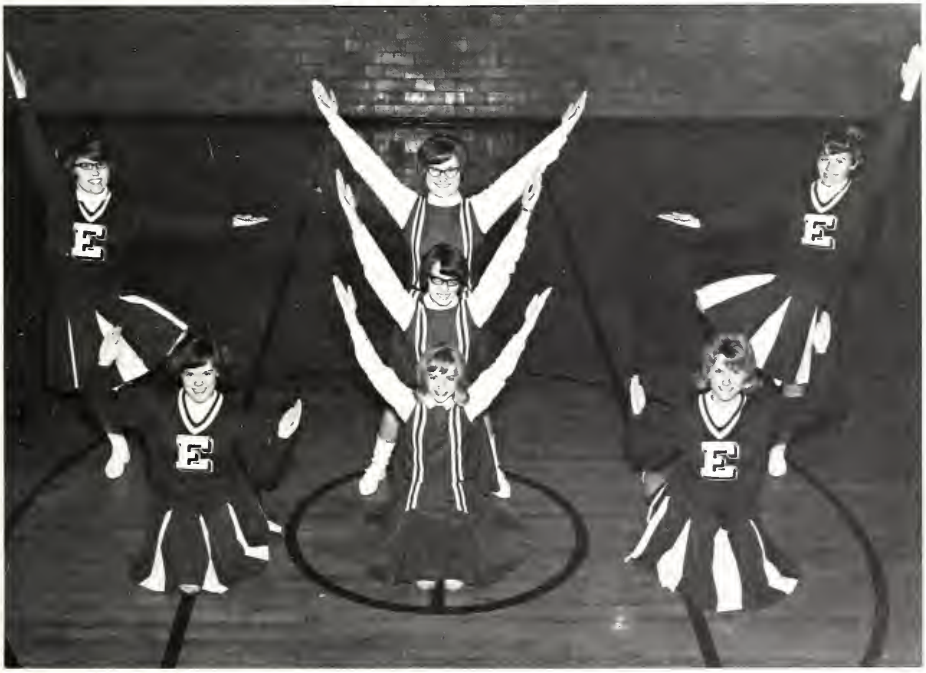

Eastside's Varsity and Reserve Cheerleaders.

BACK ROW: Dave Capp, Steve Orchard, Gary Flood, Rex Vogelpohl, Denny Nelson, Marlin Betz, Jeff Myers. SECOND ROW: Herb Holden, Mike Sebert, Gary Willibey, Dennis Miller, Carlyle Holman, Steve Baughman, Larry Hook. FRONT ROW: Dave Cather, Fred Adams, Stan Miller, Tom Seltenright, Kent Myers, Roger Kitchen, Kenny Furnish.

SPIRIT AND DRIVE

Eastside	Garrett	Leo
Eastside	Churubusco	
Eastside	Hamilton	
Eastside	Angola	Waterloo
Eastside	Hicksville	
Eastside	Kendallville	
Eastside	Ashley	Waterloo
Eastside	Woodlan	
Eastside	New Haven Relays	
Eastside	Bishop Dwenger	
Eastside	Edon	
Eastside	Avilla	

Eastside quartermilers get set for the start of another grueling race.

Compliments of CALLENDERS DAIRY

Tom Seltenright seems to lose his head trying to clear the high jump bar.

Roger Kitchen stretches for every inch in the broad jump.

MARKED BLAZER TRACK TEAM

Carlyle Holman gets set to uncoil another forty footer.

Fleet footed Rog Kitchen takes another blue ribbon in the 100 yard dash.

Mike Sebert's face shows the pain of finishing a 440.

Compliments of BUTTERMORE RADIATOR REPAIR SERVICE
TRACTOR REPAIR

BLAZER BASEBALL DISPLAYS

FIRST ROW: Jim Blume, Dave Cather, Skip Campbell, Mike Loy, Jeff Myers, Chuck Smith. SECOND ROW: Jim Craig, Dennis Reinoehl, Denny Nelson, Terry Ulm, Dave Arrants, Jake Walters. THIRD ROW: Mr. Bedwell, Jim Miller, Steve Groff, Herb Holden, John Stiver, Terry Wilson, Denny Miller.

The 1965 baseball season was one of disappointment for Blazer players and fans alike. The season started with a loss to Woodlan by one run, this, as it turned out, was to be the trend of the entire season. The Blazers finished with a 10-10 record, good enough to finish third, tied for, in our conference. After beating Hamilton in a playoff for third place the Blazers lost to the eventual champion, Kendallville. Senior Terry Wilson lead the Blazers in hitting with two other seniors, Terry Ulm and Jim Miller, providing the RBI's. Terry Wilson and junior Dave Arrants supplied the backbone of coach John Bedwell's pitching staff.

Eastside	4	Woodlan	5
Eastside	1	Hamilton	1
Eastside	4	Hamilton	5
Eastside	5	Waterloo	3
Eastside	0	Prairie Heights	4
Eastside	11	Angola	2
Eastside	1	Leo	2
Eastside	2	Fremont	11
Eastside	7	Edgerton	0
Eastside	1	Ashley	5
Eastside	8	Hamilton	4
Eastside	2	Kendallville	1

Eastside	2	Prairie Heights	1
Eastside	2	Angola	3
Eastside	9	Fremont	2
Eastside	13	Edgerton	6
Eastside	3	Waterloo	4
Eastside	4	Ashley	0
Eastside	2	Kendallville	5
Eastside*	1	Hamilton	0
Eastside*	1	Kendallville	4

*Tourney

POISE AND SPORTSMANSHIP

Blazers hurlers Herb Holden, Dave Arrants and Terry Wilson.

Blazer baserunner Jim Craig waits for the right moment to make his move.

Victory hungry Blazers await their turn at bat.

Backbone of Blazer baseball, Coach John Bedwell and senior lettermen: Terry Ulm, John Stiver, Terry Wilson, Dennis Reinoehl, Jim Miller, and Mike Loy.

FEATURES

SUMMER GOVERNMENT

In the summer the American Legion sponsors a governmental program for boys and girls going into their Senior year. This worthwhile week was held at the I.U. campus during the month of June.

The girls and boys, gathered from all over the state, found new friends along with a vast knowledge of their government. The week's focal point was the final election of state and local officers.

Highlighting each day were special assemblies that entranced the interest of each individual. Finally these young representatives returned home with new knowledge, friends and understanding. They finished their new and fortunate experiences by relating to the sponsoring organization and the new representatives the marvelous experience.

Boy's State alternate was Jim Blume and Girl's State Alternates were Joanne Miller and Marcia Meyer.

Boy's State Representatives were Terry Ulm and Dennis Reinoehl.

Girl's State Representatives were Carole Bowman and Sheri Kaiser.

GUEST SPEAKERS AT EASTSIDE

At Eastside, the familiar sound of three bells summoned each student to the gymnasium. Convocations played an important part in our school lives. At our assemblies we were given instructions and pep talks by Mr. Myers to better improve our school life and ourselves.

Convos provided entertainment and diversion from the daily routine for all students. The Student Council sponsors three special assemblies each year for the students' and teachers' enjoyment.

Rev. Paul DeHoff pauses a moment before delivering the Easter message to the student body.

Professor Wayne Snider, Head of the Department of History of Grace College, gave an informative talk on the timely subject, "Berlin--The City of Sorrow."

Congressman E. Ross Adair explains some of the activities in the life of an Indiana congressman.

Compliments of HIGLEY BOOK STORE and ROBERTS STUDIO

HOMECOMING BRIGHTENS OUR PATH

Homecoming also had a new look this year. It was no longer held during the basketball season, it took place at the first home football game.

The electing of the candidates was done in three phases. First, a committee of seniors selected eight senior candidates. From these eight, the senior class chose five girls. These girls were then interviewed by the student body president before the entire school. The student body voted and the girl with the most votes became queen.

The crowning took place twice because the queen was Miss Eastside along with being Homecoming Queen. The crowning of Miss Eastside took place Friday evening in Butler. The queen was then crowned Homecoming Queen at the football game Saturday afternoon.

Our new Miss Eastside, Janie Betz, is happily crowned by last year's queen, Maria Gonzales.

FIRST ROW: Midge Jennings, Carol Stevenson, Lynda Church, Jo Ann Miller, Connie Akey, Janie Betz, Carole Bowman, Joanne Miller, Sheri Kaiser.

SECOND ROW: Tom Stemen, Dick Fisher, Tom Seltenright, Bob Nickols, Jim Blume, Terry Ulm, Mike Loy, Carlyle Holman, and John Stiver.

Cheryl Cooper and Chuck Smith are soothed by the enchantment of the music of the Homecoming Dance.

Joanne Miller and Bob Roose relax from a hectic day of Homecoming activities.

THE MANY TREASURES OF HOMECOMING DAY

Queen Janie Betz leads her court in the coronation parade.

A congratulating kiss from last year's queen, Connie Akey.

"I'VE GROWN ACCUSTOMED

Over a month of rehearsing, worrying, and scrambling preceded the production of Lerner and Loewe's "My Fair Lady" by the Eastside Band and Chorus. Under the direction of Mr. and Mrs. Morrisson, this musical comedy of cockney England assumed a new character as nearly all "Eastsiders" devoted a bit of themselves to the task of making it a success. The thirty members of the cast and another seventy participants concentrated on dance and choral numbers. Certainly not to be overlooked is the band of over twenty pieces which provided the instrumental accompaniment. The effective scenery was the result of diligent labor by the art department headed by Miss Briegel. "My Fair Lady" was the result of a united Eastside effort and it definitely contributed to a bond of fraternity among all who endeavored to make it the delightful adventure which it was.

Terry commends Mr. and Mrs. Morrisson for their ability, ingenuity, and patience while Jackie adds a big thanks from everyone.

"Pickering, where's Eliza?"
"Oh, she's here Mrs. Higgins, don't worry."

Compliments of PARKER INSURANCE AGENCY

TO HER FACE"

The first glimpse of themselves as cockneys strike Mike Loy and Randy Staley as shocking and hilarious.

"The rain in Spain stays mainly on the plain." "I think she's got it!"

"All it takes is faith, hope, and "A Little Bit of Luck."

The playing participants anxiously await the opening overture.

These students take time to relax between dances.

April 30th was the day set for a magic night of good food, music, flowers, and loveliness. It began at the Mizpah Temple with the banquet and continued through the night at the beautifully decorated Eastside gymnasium. Following the theme, "Stairway to the Stars," the junior class outdid themselves in building a lavish setting. Also to develop the theme, were Sophomores dressed as gods and goddesses who served punch and cookies. The highlight of the prom was the crowning of Nanette Shockley and Tom Stemen as King and Queen, followed by the Grand March.

Sophomores, including Marty Searfoss and Dan Crow, represented gods and goddesses and served refreshments at the prom.

STAIRWAY

The Dee Cee's from Defiance College provided the heavenly music for the evening.

Beginning the evening with a good start these seniors enjoy a fulfilling meal at the banquet.

ABOVE: Bright flamingos enhanced the attractive wishing well adding to the many memories of the prom. RIGHT: These wide awake seniors discuss the happenings of their prom and banquet during the 2:30 senior breakfast.

TO THE STARS

These active participants enjoy the last dance of a prom long to be remembered.

Queen Nanette Shockley and King Tom Stemen lead in the coronation dance.

FIRST ROW: Ron Kitchen, Bob Roose, Max Pierson, Stan Lake, SECOND ROW: Carolyn Thorp, Linda McCann, Cheri Howey, Judy Griggs, Diana Oberlin, Dianna Hudson, Marcia Meyer, THIRD ROW: Joanne Miller, Dee Moore, Janie Betz, Oleta Hankey, Vickie Belanger, Sheri Kaiser, Mike Davis, Carole Bowman, Nancy McKean, Marilou McCullough, Pat Hudson, Gordon Miller, Jim Blume. FOURTH ROW: Terry Ulm, Nick Carr, Phil Grussing, Carlyle Holman, Paul Berndt, Allen Ault, Les Strong, Jerry Sherer.

"THE MOUSE THAT ROARED"

A combination of talents was displayed April 1 and 2 as the Eastside Senior class presented the play, "The Mouse That Roared", by Christopher Sergel from the book by Leonard Wibberley.

A comedy in two acts, the story concerns a teeny-weeny country in Europe, The Duchy of Grand Fenwick. Grand Fenwick discovers that they are going bankrupt because the United States is copying their only export, wine, at a cheaper price. In order to get more money, Grand Fenwick decides to declare war on the U.S., losing, of course, and receiving a handsome sum of money for rehabilitation. However, they don't consider what happens when "Grand Fenwick wins!"

Under the excellent supervision of Mr. Dicken and management of Mike Loy and Dave Guinnup, our Seniors enjoyed and profited from a worthwhile experience that will long remain in the memories of those participating.

Directors of the Senior Class Play were Mr. Dicken, Dave Guinnup and Mike Loy.

TOP LEFT: Miss Johnson, "Your flight is scheduled, sir, but why don't you go with the president?" (Dianna Hudson, Phil Grussing)

TOP RIGHT: "This isn't our wine advertisement; it's an American reproduction!" (Judy Griggs and Terry Ulm)

RIGHT: "ATTENTION!" (Ron Kitchen, Stan Lake, Bob Roose, Max Pierson and Carlyle Holman)

"General Snippet, this formula will be in strictest confidence." (Diana Oberlin, Deloris Moore, Mike Davis, Gordon Miller, Leslie Strong)

SECTIONAL CHAMPS 1966

The Blazer basketball team led by Seniors Bob Gerber, Jim Miller, Terry Wilson, Dennis Reinoehl, Mike Loy and Junior Mike Dielman won the sectional championship for the first time in Eastside's history. Defeating Hamilton 53 to 51 and Fremont 45 to 38, the Blazers were able to reach the championship game on Saturday night. Here Eastside, following the instructions of Coach Roush and showing the drive and desire of a champion, defeated Waterloo 38 to 31 for the championship of the Angola Sectional Tourney.

Eastside's pride and joy.

One of the many displays backing the Blazer team.

Our victorious Blazer team.

Eastside's own swing group adds a touch of the present day music to the enlightening evening.
The Keynotes, in formal dress, are seen performing one of their special numbers at this year's Panorama.

PANORAMA

Since last year's Panorama was a smashing success, the Music Department decided to perform for two evenings instead of one. This year's theme, Music Through the Years, brought back memories for the adults and left the younger generation perplexed. The difference in songs as well as music was displayed by the various divisions of the Music Department. Again this year's Panorama was a success and this department deserves a fine congratulation.

With the assistance of the mixed chorus, Dennis Nelson, Terry Ulm, Bill Meyer and Jeff Myers, satisfy the teenagers with the popular song, "Barbara Ann."

The clock is turned back to the Roaring Twenties with Pam Holman leading some very talented charleston dancers.

Jim Blume, Leslie Strong, Joanne Miller, Jane Yates, Marcia Meyer, and Sheri Kaiser.

SENIOR HONOR STUDENTS

Leaders of the school are found in the senior class. They set examples that the underclassmen see and follow. For this reason the awards for leadership and morals are set very high.

Requirements are based on the student and the role he has played during his high school years. Cooperation, attitude, reliability, leadership, and courtesy are the characteristics taken under cônsideration. The faculty gives the final vote for the citizenship awards.

The valedictorian and salutatorian are the seniors that end up with the highest average over their four years of training.

Living in a complex world, these students will make their life, and the lives of those around them more pleasant by the training and ideals taught them during their years at Eastside High School.

Valedictorian	Marcia Meyer
Co-Salutatorian	Sheri Kaiser Jane Yates
Eagles	Marcia Meyer Jim Blume
American Legion	Joanne Miller Les Strong

AWARD DAY

Gordon and Sheri become the most likely to succeed.

Jim receives the Eagles' Citizenship award.

MIDDLE LEFT: Sue receives the B.P.W. award. MIDDLE RIGHT: Mr. Bedwell presents Roger the high-point trophy for track. LOWER LEFT; Mr. Myers presents the salutatorian awards to Jane and Sheri.

The graduating class of 1966.

A JOURNEY COMPLETED

MIDDLE LEFT: The long awaited moment. MIDDLE RIGHT: The beginning of a wonderful night. LOWER LEFT: These senior girls anxiously await the triumphful moment.

ALBUM

OUR LEGISLATIVE DEPARTMENT

Delbert Washler
Vice President

Frank Laub
Treasurer

LaVan Boylan
Member

Indirectly the school board is responsible for the future educational facilities of more than fifteen hundred students. The members are elected representatives and they meet once a month to formulate school policies.

Working very close with the School Board is the Parent Teacher Organization. Through this the board learns of the views of the people.

The specific objectives of the board are the development of (1) common learning, (2) character, (3) citizenship, (4) vocational skills, and (5) an appreciation of the arts and spiritual concepts.

Joseph Parshall
President

Lynn Fisher
Member

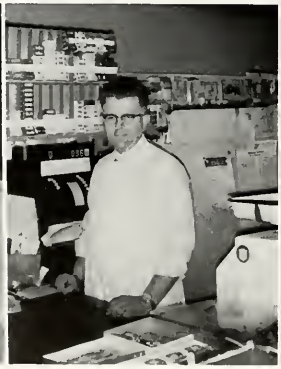

Wendell Cooper
Secretary

Harold Kagey
Member

Compliments of SARAHBELL'S DRESS SHOP and BUTLER HOTEL RESTHOME, INC.

EXECUTIVE BODY

In his thirteenth and final year as superintendent of the DeKalb County Eastern Community School District, Ernest M. Zeller leaves with a fine record as a school administrator. Among his accomplishments in this area are the introduction of the student teaching program and the consolidation of the Butler and Riverdale schools. His successor, Mr. Kenneth Cole, is a highly respected member of the educational profession. We are happy to see so capable a man fill the position of our retiring superintendent.

With three years as principal of Eastside High School behind him, Kent Myers has spent many hours co-ordinating and carrying out school policy. Everyday problems such as scheduling, counseling and maintaining discipline are his responsibility. His greatest contribution to the school this year is the installation of the new flexible scheduling system. This has provided the school with a greater opportunity to make the most of its facilities.

Mr. Smith, in his role as principal and teacher, has sent forward many promising young men and women. He has successfully relocated the Riverdale Elementary so that now all Riverdale grade school children and Jr. Hi students are at the St. Joe building.

Mr. Ernest Zeller Superintendent

Mr. Kent Myers Principal

Mr. Joe Smith Principal

Compliments of DR. E. V. BLUME VETERINARIAN

OUR FACULTY PROVIDES

english

Mr. Moreland, Mrs. Eddy, Mrs. Hampel, Mrs. Adams, Mr. Dicken and Mr. Lowry.

This cheerful little group is responsible for guiding us in correct grammar procedures and giving us a little insight in American and English Literature.

math and business

Mrs. Culler, Mr. Bedwell, Mrs. Schubert, Mr. Hansen, and Mrs. Overmyer.

The first three said teachers are right at home keeping us lucky ones busy with theorems, formulas, axioms and general numbers. The last two said teachers introduce us to the not-so-simple world of business.

science

Mr. Conkey, Mr. Severson, Mr. Dilling and Mr. Bracht.

These four happy fellows have a wonderful time showing us the many intriguing worlds of science and then giving us exams over what they have taught us.

home ec. and shop

Mrs. Rufner, Mr. Smith and Mrs. Rowlett.

The two ladies seated here may well be called the Ann Pillsbury and Betty Crocker of Eastside, for the delicious aromas that float through the halls. Seated in the center is our own Mr. Handyman, who hopes to create some junior handymen out of our boys.

ag and pe.

Mr. Guinther, Mr. Roush, Mrs. Hood and Mr. Templeton.

Mr. Guinther, commonly called "Doc", provides the program of agriculture for our Future Farmers. He teaches them the techniques of becoming prosperous and educated food producers. Standing with him are Mr. Roush, Mrs. Hood and Mr. Templeton who form young teen-age bodies into physically fit men and women.

music art

Mr. Morrisson, Miss Briegel, and Mrs. Morrisson.

The music and art department of Eastside work closely together to produce such spectacular events as the annual "Panorama of Music". Miss Briegel makes the sights and the Morrissons make the sounds.

languages history

Mr. Wilder, Mr. Hollingsworth, Mr. Sherer and Mrs. Posey.

Mr. Wilder and Mr. Hollingsworth with their competent knowledge of history enlighten Eastside students to history's past mistakes. Although sometimes hard to communicate with, Mr. Sherer and Mrs. Posey do a fine job of exposing their students to a new language.

SERVICE WORKERS

MONITORS: John Stiver, Ron Kitchen, Jim Blume, Mike Loy, Jerry Sherer, Mary Provines, Sheri Kaiser, Jane Yates and Pat Hudson. Not Pictured; Carolyn Thorp and Dennis Schrock.

Mrs. Houlton

Mrs. McNabb

Mrs. Hollingsworth

Mrs. Roush

Mrs. Laux

Compliments of AUBURN RETAIL MERCHANTS ASS'N.

Pauline Hammon, Eleanor Plevnik, Delores Miller, and Glendoline Ginder.

Eastside Janitors: Clyde Chandler, Ernest Grable and Earl Lyons. Not Pictured: Mrs. Roan Riverdale Janitors: Mr. Ward and Mr. Moore.

Harold Goldsmith, Harold Murphy, Cloise Baxter, Al Brown, Hubert Reinoehl, Carl Edds, Harold Casebere, Floyd Keller, Clyde Rosenberry, Mervin Conine, and Elmer Gaff.

Compliments of AUBURN RETAIL MERCHANTS ASS'N. and
BOWMAN PAINTING AND DECORATING

SENIORS TAKE AN EARLY LEAD,

CLASS OFFICERS: Jane Yates, Sec.; Terry Ulm, Pres.; Joanne Miller, V. Pres.; and Cheri Howey, Treas.

The senior class of 1966, always conscious of its responsibilities as a leader, has striven endlessly to be a credit to Eastside High School. As acts of public service in the fall, the class painted two covered bridges, a classroom, and the Great Wall of Eastside.

Their enthusiasm in extracurricular activities was exhibited by the formation of a boys' booster block. By challenging the underclassmen to a contest, they united the drive to increase school spirit.

In the classroom, the seniors participated in an experimental team teaching program. Great Issues, a mock Congress, and student seminars filled their busy school hours. Again this year, also, the senior class published the school's Literary magazine, THE FLAME.

Rounding out the year in the spring, the senior class united its efforts in the production a highly successful play, THE MOUSE THAT ROARED.

Graduation day will see the departure of a class truly representative of the spirit of Eastside.

OVERCOMING ALL OBSTACLES

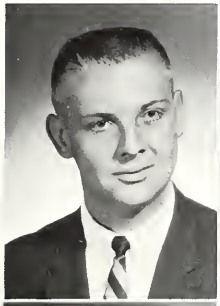

Lewis Allen Ault

Vickie Ann Belanger

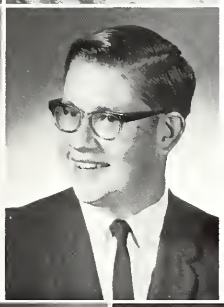

Betty Lois Belcher

Paul Wayne Berndt

Janie Lee Betz

Brenda Louise Bishop

James Ervin Blume

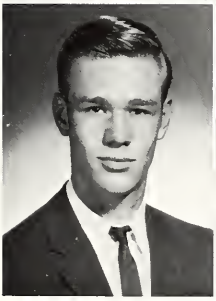

Mark Douglas Bonecutter

Carole Jeanne Bowman

Thomas Edwin Bryant

Compliments of A. E. HULLINGER, KNAPP SHOE DEALER

DETOURS, ROUGH ROADS -

Dee Moore and Brenda Bishop give us a sample of contemporary Romeo and Juliet during the senior Shakespearian Day.

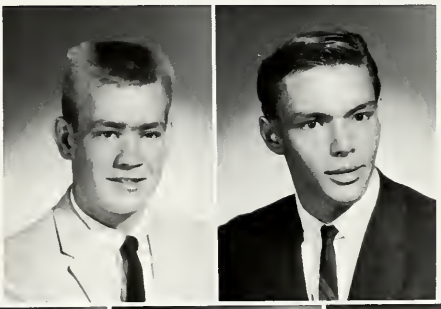

Charles Richard Burkmire

Marvin L. Buttermore

Nicholas Joe Carr

Alice Chew

Joe Wallace Creager

Compliments of BOB BARRETT, METROPOLITAN LIFE INSURANCE CO.

THEY CAN'T BE STOPPED

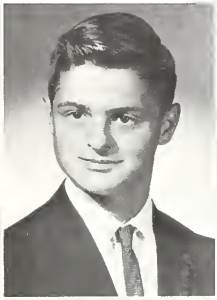
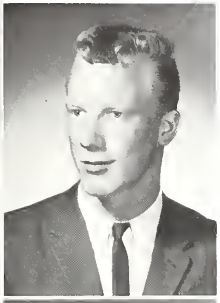

Joe E. Crowl

Steven Lee Culler

Michael William Davis

Cleatus Catherine DeLong

Barbara Ann DePriest

Ralph Oren Diehl

Barry Lynn Dohner

Deanna Louise Dove

Karen Sue Emenhiser

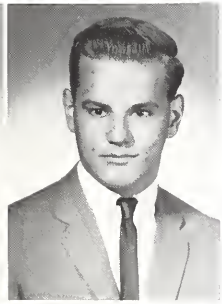

Judy Lynn Fee

Donna Jean Fry

Emery Vincent Fuleki

Compliments of DWIGHT SEBERT AGENT FOR STANDARD OIL COMPANY

SLOWING AT THE CROSSROADS,

Carole Bowman is caught in surprise with other seniors as they paint a section of "The Great Wall of Eastside."

Robert Paul Gerber

Judy Anne Griggs

Philip Melvin Grussing

David Robert Guinnup

Oleta Esther Hankey

James Irven Harger

Compliments of OBERLIN SALES, INC.

THEY LOOK BACK ON THE COMPLETED HALF

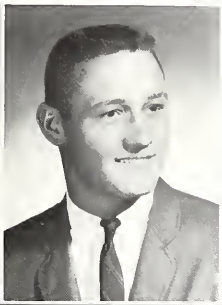

Cathy Jeannine Haynes

Carlyle Holman

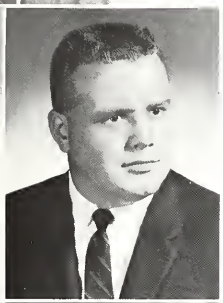

Cheri Ann Howey

Dianna June Hudson

James Blain Hudson

Jeanenne Jo Hudson

Patty Jo Hudson

Helen Elizabeth Hull

Shirley Ann Hullinger

Sheri Ann Kaiser

Shirley Jean Keller

Compliments of LAUB BROTHERS OIL CO.

SIGNS MAY SLOW THEM DOWN, BUT

Harry Logsdon does his share in being a good citizen of the Senior class.

Ronald Eugine Kitchen

Jane Marie Kline

Jerry Lee Ladd

Stanley Edward Lake

Paul Allen Laux

Cathy Ellen Leason

Compliments of BUTLER BOWL

THEY WILL NEVER COME TO A DEAD STOP

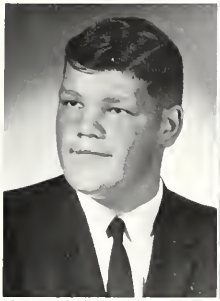

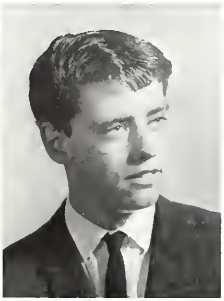

Shurl K. Lechleidner

Francis Ethel Lester

Harry Sonny Logsdon

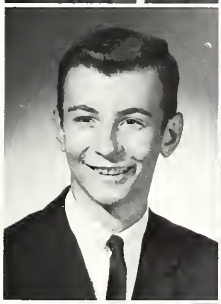

Michael David Loy

Diana Kathryn Mack

Linda Sue McCann

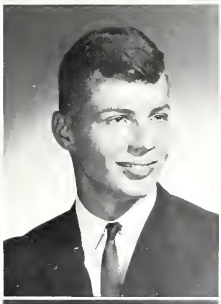

Marilou McCollough

Nancy Virginia McKean

William Eugene Meyer

Marcia Cherie Meyer

Deloris Jean Moore

Sally Jane Moore

Compliments of CRANE EDMUND CORP.

CAREFUL STEERING LEADS TO THE

Seniors use the Seminar Room for invigorating chats such as this one on the capitol building.

Wilbur Ross Moore

Gordon Paul Miller

James LeRoy Miller

JoAnn Miller

Joanne Christine Miller

Compliments of GEDDES DRUG STORE

DESTINY OF GRADUATION DAY

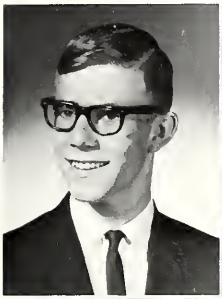

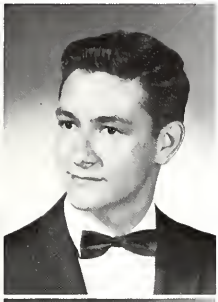

Robert Eugene Nichols

Diana Kay Oberlin

Max DeVon Pierson

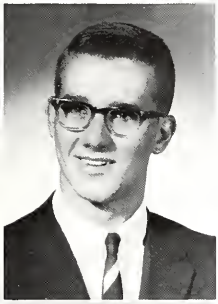

Teresa Ann Powell

Mary Christine Provines

Dennis Ray Reinoehl

Douglas Eugene Riser

Robert Leroy Roose

Glen Milton Schuller

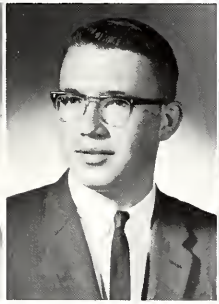

Judy Gail Scott

Jerry Lynn Sherer

Nancy Lee Short

Compliments of KAISER'S PLUMBING, ELECTRIC AND HEATING

A NEW STRETCH OF HIGHWAY

Barb DePriest tells Shurl Lechleidner, "You'll never get away with it!" As Helen Hull and Ron Kitchen agree.

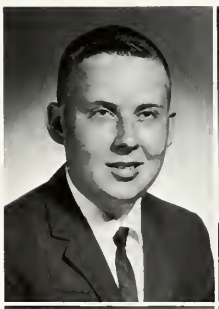

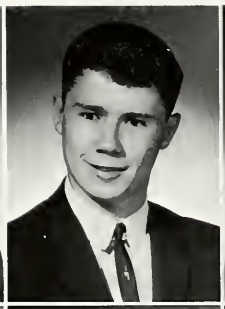

Charles Walter Smith

Randy Lee Staley

Linda Lou Stark

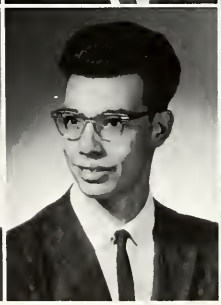

John Herbert Stiver

Steven Bruce Strock

Leslie Thomas Strong

Compliments of HAROLD'S GROCERY

LIES AHEAD FOR THE CLASS OF '66

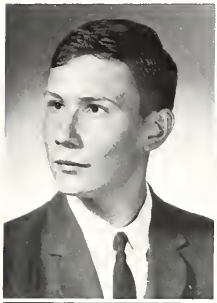

Thomas Karl Studebaker

Teresa Mary Szeman

Carolyn Ruth Thorp

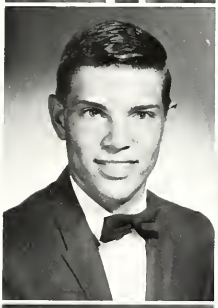

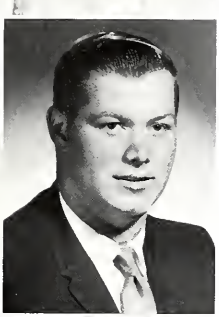

Terry Keith Ulm

Sue Ann Vogelpohl

Carl Wallace Warner

Diane Ilene Warstler

Chris Mahlon Weidenhamer

Cindy O'Elen Wilson

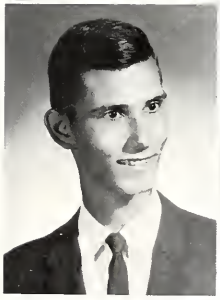
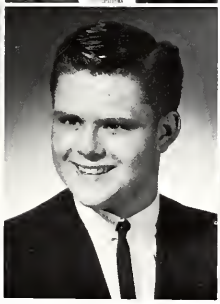

Terry Craig Wilson

Douglas Alan Winn

Jane Ann Yates

Compliments of PAUL LANE, INC.

JUNIORS

JUNIOR CLASS OFFICERS: Midge Jennings, Pres.; Judy Lothamer, Sec.; Kathy Laub, Treas.; Tom Stemen, V.P.

In the fall, the junior class, showing great energy, surpassed all former school records in the magazine subscription sales by grossing $2000. This ferver continued throughout the entire school year as they made their presence felt in every phase of school life.

As a traditional fund raising project, they operated the concession stand at all of the home basketball games.

All the efforts of the junior class were then highlighted on the magic night of the Junior-Senior Prom. A lavish display of good will was showered upon their predecessors in memory of the year past.

As the class of 1967 ascends to the driver's seat, their zeal will surely not fail them.

Juniors Tom Stemen, Mike Beebe, Jerry Furnish, Danny Beatty, and Deborah Bell prepare for the "half-time coke crowd."

Compliments of PARKISON T.V. SALES AND SERVICE
IRVING READY-MIX INC.

ROLLING SMOOTHLY

Mary Abell
Dennis Armstrong
David Arrants

Robert Arnett
Phyllis Arnett
Diana Arnett

David Beard
Danny Beaty
Deborah Bell

Mike Beebe
Dennis Bloomfield
Lenora Brewer

Steve Brock
Steve Brohard
Lane Brown

Ken Carnahan
Teresa Chew
Mary Lu Collins

Cheryl Cooper
Jim Craig
Linda Craig

Linda Creager
Joyce Culler
Ronald Czaja

Everett Davis
Mike Dickerhoof
Mike Dielman

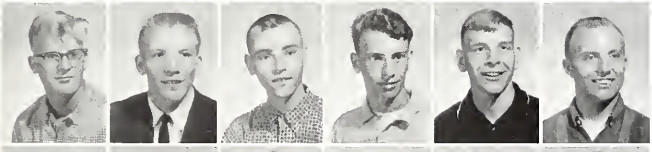

Chester Dismore
Bob Evanoff
John Fetters

Vicki Flueckiger
Jerry Furnish
Kenny Geyer

Dale Harter
Gloria Harter
Linda Heffelfinger

Cheryl Helbert
Joseph Hicks
Larry Hook

Pam Holman
Bruce Holtzberg
Anita Houser

Peggy Hudson
Jane Huffman
Tim Hummon

John Husted
Midge Jennings
Tom Jinnings

Rachel Kaiser
John Keith
Roger Kitchen

Cheryl Knapp
Kathy Laub
Bob Lehner

Compliments of MAXTON MOTORS, INC.

ON THE OPEN ROAD

Sam Littlejohn
Brenda Logsdon
Jackie Lorentzen

Judy Lothamer
Rick McCann
Donna Mansfield

Carma Mason
Allen Miller
Dennis Miller

Diana Miller
Sally Miller
Mary Minnix

Diana Mumma
Myra Munsey
Jeff Myers

Kathy Nebehy
Dennis Nelson
Rick Parker

Mike Provines
Richard Reas
Kay Rediger

Randy Rediger
Jack Ridge
Alice Renfrow

Kayota Reinhart
Dennis Schrock
Mike Sebert

Jim Stemen
Tom Stemen
Becky Stiver

Claudia Strombeck
Bob Smith
Becky Smith

Michal Shull
Nannette Shockley
Shirley Shoudel

Linda Sherer
Barbara Schmidt
Sharon Thimlar

Shirley Trenary
Doris Jean Vires
Nancy Washler

Ronnie Wilks

Larry Kinsey

Compliments of KAISER'S SUPER MARKET

SOPHOMORES

SOPHOMORE CLASS OFFICERS: Donna Guy, Sec.; Bill Wellendorf, V.P.; Skip Campbell, Pres.

The Sophomore class has had a lot of fun traveling Eastside 66. As usual, the highlight of their year was the ordering and receiving of class rings. Keeping busy with car washes, parties, and school activities the class has entered well into school and community life. With the largest class in high school this year, their influence could be felt in many ways.

The Sophomore car wash proved quite successful as those ambitious students, Tony Teutsch and Carolyn Lehner, illustrate among grease wrenches and soggy rags.

Compliments of BUTLER LUMBER AND SUPPLY CO.

FOLLOWING ROAD SIGNS

Cindy Akey
Lorie Allen
Marna Ankney

Larry Armstrong
Paulette Bakle
Donald Barrett

Ronald Bartlett
Steve Baughman
Larry Berndt

Shari Benninghoff
Perry Bonecutter
John Bowers

Tom Bowman
Shawn Campbell
Stan Campbell

Janet Capp
Melanie Carnahan
Ronald Carper

Melanie Carr
David Cather
Betty Charlton

Dorothy Charlton
Dorothy Cobb
Dan Crow

Susan Derrow
Dan Dickerhoof
Diana Diehl

Barbara Eakright
David Edgar
Mike Fankhouser

Larry Fee
Darrel Fish
Richard Fisher

Gary Flood
Harold Fluekiger
Kenny Furnish

Steve Gafken
Robert Gengnagel
Kathie Ginder

Sandra Gonzales
Jim Graham
Charlene Graves

Sandra Greuter
Steven Groff
Virginia Groves

Donna Guy
Nancy Hankey
Donna Herzog

Herb Holden
Jackie Hook
Randy Houser

Clayton Hursh
Anne Kagey
Mike Kaiser

Compliments of DARRELL MILLER, OPT.

LEARNING THE ROUTE

Keith Kreischer
Marie Krontz
Mike Krontz

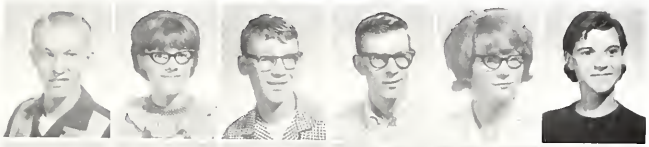

Terry Loucks
Carolyn Lehner
Martha McCollough

Sandy Miller
Stan Miller
Richard Mumma

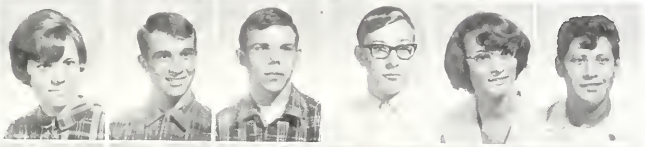

Earl Mutzfeld
Jeanne Norris
Johnny Ortiz

Juanita Ortiz
Buford Patton
Dennis Pugh

Jerry Raney
Roger Reinhart
Michael Richards

Bill Roose
Tom Rosenberry
Rick Rowe

Helen Saucedo
James Schrock
Martha Searfoss

Janet Sebert
Peggy Short
Leslie Smith

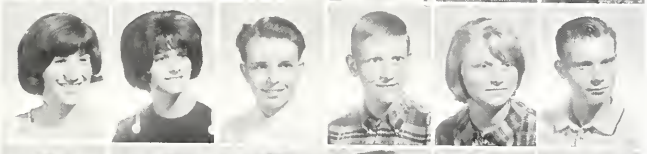

Jeff Snyder
Linda Snyder
Rex Snyder

Ronald Stayer
Karen Stemen
Carol Stevenson

Mike Storer
Mark Strong
Anthony Teutsch

Roger Thimlar
Nancy Ulm
Rex Vogelpohl

Jane Wallace
Larry Warstler
Jerry Walter

Michael Wasson
Christine Webb
Jerry Webb

Rita Webb
Bill Wellendorf
Susan White

Diane Worman
Kathy Yeiser

Dennis Zeisloft
Carolyn Zimmerman

Compliments of DIEHL'S JEWELRY

FRESHMEN

FRESHMAN CLASS OFFICERS: Gary Willibey, V.P.; Lana Mast, Sec.; John Kochert, Pres.

Through their elementary years the Class of 1969 has looked forward to their high school career. Finally attaining their goal the Freshman found another one looming ahead. With a foot on the threshold and a determined smile this fine class is one year closer to their glorifying graduation.

Fred Adams
Clela Alwood
George Angelone

Marsha Antrup
Reva Armstrong
Charles Arnett

Brenda Baker
Rex Barlett
Sue Beaty

Vicki Bergstrom
Marlin Betz
Larry Bice

Micheal Bienz
Sandra Bissill

Kathy Bloomfield
Becky Blume

Compliments of DEKALB FARM BUREAU CO-OP

THE JOURNEY IS BEGUN

Mary Boyer
Sybil Brattain
Phillip Brewer

Melva Brohard
Jerry Bungard
David Capp

June Carper
Melody Carper
Emerson Casebere

Brenda Charlton
John Chew
Donna Church

Lynda Church
Illa Rose Cook
Louisa Cook

Christine Coy
Bruce Craig
Paul Culler

Joe Czaja
Beth DeLong
Alverta DePew

Herbert Dillander
Greg Dohner
Charlene Emenhiser

Rietha Funk
Dennis Ginder
Dennis Girardot

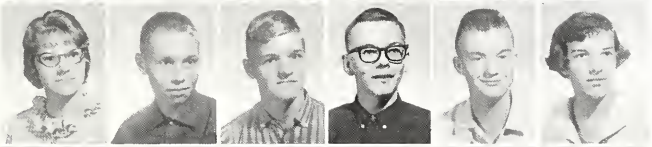

Philip Haberkorn
Dennis Hart
Cheryl Heffelfinger

Gary Heffelfinger
David Higley
Steve Hill

Dennis Hollinger
Bill Holtzberg
Tony Hopkins

Cheryl Hose
Galen Hose
Larry Houlton

Patricia Huff
Wendy Hughes
Charles Johnson

Cathy Johnsonbaugh
Dennis Keller
Michael Kimpel

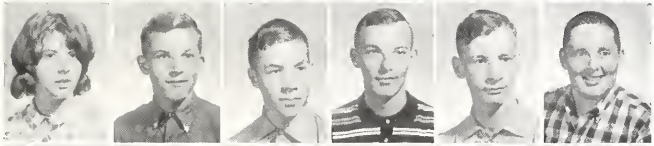

John Kochert
Roger Krontz
Vernon Lake

Richard Lane
Lerene Laux
Rhoda Lawson

Hope Lengacher
Sandra Logsdon
Nelson Lower

Compliments of THE BUTLER CO., INC.

THE MAP UNFOLDS

Vicki McCann
Diana McDowell
Dick Mack

Terry Maldeney
Suzanne Mansfield
Max Markle

Doyle Marr
Charlene Mason
Lana Mast

Ron Miller
Ted Miller
Kathy Mock

Judy Moore
Rowena Moore
Lloyd Morrow

David Mumma
Kent Myers
Phyllis Myers

Dennis Oberlin
Craig Parshall
Paul Perkins

Mike Prentice
Linda Prewett
John Prosser

Walter Prosser
Sheila Reinoehl
Jim Ridge

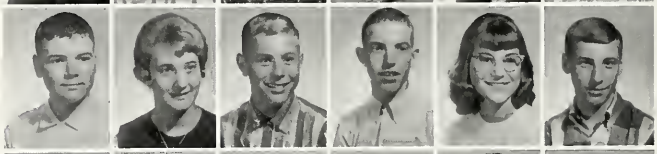

Richard Roberts
Roberta Scott
Tom Seltenright

Vickie Sherer
Jerry Shoudel
Mary Shoudel

Jerry Simanton
Jerry Smith
Kristine Smith

Kathy Smith
Van Snyder
Cindy Staley

Jack Steckley
Jim Swary
Steve Thimlar

Karen Thorp
Darla Vachon
Carol Vogelpohl

Ron Walter
Steven Watson
Rosanne Webb

Patricia Wegmann
Sherry Wertman
Royce White

Janalee Whitman
Gary Willibey
Jody Wilson

Compliments of BUTLER SHELL SERVICE

JUNIOR HIGH

BUTLER SEVENTH GRADE

Larry Abell
Rodney Alwood
Mike Anderson

Debbie Baker
Candy Beebe
Dinah Bell

Brad Bowman
Dennis Brock
Mark Brown

Dianne Bungard
Teressa Bungard
Margaret Burkmire

Debra Campbell
Sue Chancellor
Danny Church

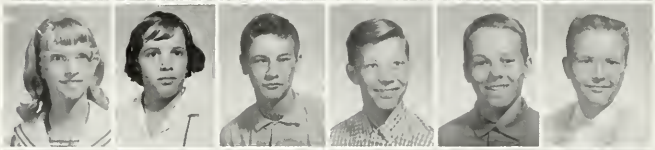

Michael Coats
Keith Cook
Jon Cox

Rosemary Culler
Dale Curry
Larry Czaja

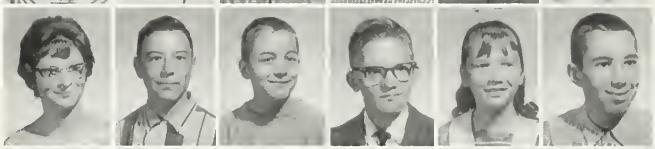

Bradley Davis
Pamela Diehl
Gary Dove

Paul Ervin
Sharon Flood
Darlene Freeman

Nancy Freidenberger
Michael Gaff
Kay Ginder

William Glenn
Charles Girardot
William Graham

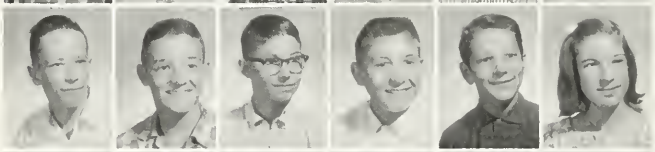

Randy Hartleroad
Tommy Haynes
Kathy Heffelfinger

David Heyman
Patricia Hoffer
Kay Hollinger

Ruth Hose
Terry Houlton
Danny Hughes

Jimmie Hullinger
Larry Hullinger
Jill Hummon

Steve Jennings
Howard Johnson
Sandy Kelham

Debbie Keller
Normann Krontz
Philip Krontz

Philip Kubik
Karen Laub
Karen Leason

Compliments of FISHER INSURANCE AGENCY

THE ADVENTURE STARTS

Mike Mast
Rex McClellan
Darrell McCoy

Georgia McKean
Ricky Miles
Sandie Miller

Linda Minnix
Larry Morrow
Linda Morrow

Karen Myers
Gary Oberlin
Greg Oberlin

Gary Parrish
Gay Parshall
Noah Patton

Ronnie Provines
Keith Reas
Debbie Roose

Mike Schuller
Barbara Seltenright
Linda Shoudel

Diane Smith
Kay Stevenson
John Stolz

Jerry Strock
Fred Surface
Sharon Webb

Sherri Whitman
Nila Willibey
Richard Wilson

David Yates

Compliments of COOPER JEWELER

BUTLER EIGHTH GRADE

Mike Abell
Keith Anderson
Dalene Armstrong

Janie Arrants
Edwin Bartlett
Debbie Beck

Aaron Bell
Teresa Bellamy
Randy Bercaw

Craig Berndt
Lynn Blaine
Joe Bowman

Steve Boyer
Guy Boylan
Kristine Brand

Patty Buttermore
Margaret Chapman
David Davis

Ronnie DePew
Wesley DePew
Jill Dielman

Ted Everetts
Mona Rae Fee
Steve Flood

Gary Fuleki
Christie Fuller
Ricky Fuller

Kerry Ginder
Diane Groff
Bonnie Hankey

Connie High
Kathy Houser
Kevin Houser

Doris Huffman
Jerry Hullinger
Janet Jennings

Janet
Johnsonbaugh
Dennis Jones
Linda Keller

Steve Kelley
Keith Kessler
Steve Keuneke

Rodger Kinney
Ricky Kitchen
Rod Knox

Walter Krontz
Carol Lambert
Rosemary Martz

Anna McBride
Mike Meyer
Rex Miles

Douglas Miller
Ray Minnix
Roger Morrow

Compliments of ARMSTRONG FLORAL

ROUNDING THE CORNER

Timothy Moulder
Terry Mullett
Lorna Mutzfeld

Pamela Myers
Cathy Nichols
Bobby Obendorf

Christine Obendorf
Rex Obendorf
Terry Parrish

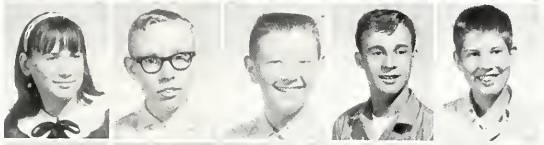

James Perkins
Bernard Pleunik
Jeanette Price

Gerald Relyea
Gary Richards
Dennis Robbins

Nancy Rosenberry
Ricky Rowe
Rita Rowe

Marilyn Shultz
Dennis Smethers
Craig Smith

Cindy Stark
Gerald Suntken
Lyndia Suntken

Philip Szeman
Dewayne Trenary
Deanna Upp

Douglas Upp
Pat Vose
Philip Vose

Kenneth Warstler
Ann Marie
Washler
Deo Wasson

Dale Wegman
Bonny Wilson
Charles Wilson

Carol Worman

Charles Quimby
Judy Price

Compliments of KNISELY NATIONAL BANK OF BUTLER

RIVERDALE SEVENTH GRADE

Kathy Akey
Renee Beerbower
Lester Boylan

Cora Lee Carper
Renee Carr
Dara Chapman

Marcia Coburn
Glen Cook
Victor Dermott

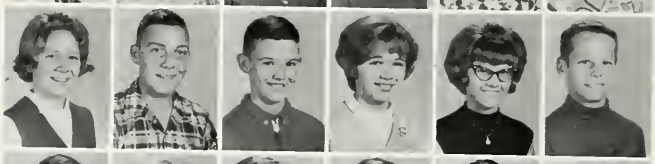

Sharon Edgar
Jeanne Ervin
Steven Evans

Warren Fish
Rita Fogle
Norma Furnish

Dan Grussing
Hal Hansen
Larry Hart

Roberta Harter
Christine Hicov
Paul Hollabaugh

Debra Howey
Joan Hudson
Janetta Johnston

Dennis Koenemann
Kerry Koenemann
Judy Lake

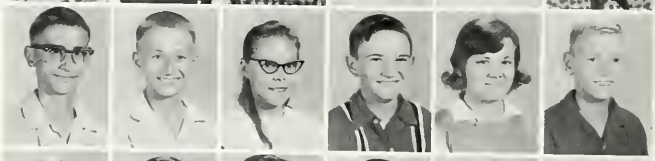

Michael Meek
Shari Meek
Keith Melchi

Gwen Miller
Janelle Moore
Kathy Moore

Richard Musser
Marlene Prentice
William
Rennecker

Yolanda Saucedo
Lewis Schwartz
Edward Shilling

Debra Smith
Michael Smith
Mark Snyder

Rick Stiver
Debra Storer
Kyle Strombeck

Lynn Weicht
Johnny Zimmerman

Compliments of MAST'S MARATHON STATION

RIVERDALE EIGHTH GRADE

Gary Anders
Janet Ankney
Larry Atchison

Susan Benninghoff
Lois Bice
Linda Clark

Frank Charlton
Rebekah Christoffersen
Roger Coburn

Kim Davis
Martha Delong
Diana DePriest

Becky Edgar
Roger Evans
Darl Gengnagel

Shirley Geyer
Veda Griggs
Kenneth Groves

Susan Grussing
William Harter
Arthur Hausbach

Euphrasis Hausbach
Sharon Holden
Tanna Hoover

Kathy Hudson
Jodie Johnston
Lynann Lake

Stanley Laudahn
Edna Lysher
Jerry Mansfield

Debra McDowell
Danny Miller
Katherine Miller

Van Miller
Charyl Moore
Diane Moore

Karen Moore
Kathy Mumma
Gerald Murphy

Carmen Ortiz
Diann Rucker
Roy Saucedo

Nila Shockley
David Snyder
Dennis Stiver

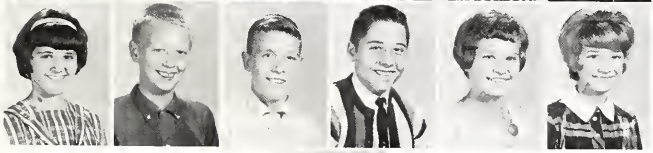

Dennis Taylor
Debra Warstler
Sandra Wertman

Dennis Worman

Compliments of HENDRICKSON TANDEM CORP.

BUTLER SEVENTH BASKETBALL

BACK ROW: David Yates, Mike Mast, Chuck Girardot, Mr. Severson, Larry Hullinger, Randy Hartleroad. FIRST ROW: Dale Curry, Jerry Strock, Rod Alwood, Brad Bowman, Steve Jennings, Danny Hughes

Eastside	19	Ashley	31
Eastside	19	Garrett	46
Eastside	26	Leo	40
Eastside	15	Harlan	33
Eastside	15	Hamilton	16
Eastside	25	Waterloo	23
Eastside	40	Auburn	29
Eastside	25	Angola	29
Eastside	31	Prairie Heights	21
Eastside	25	Hamilton	28
Eastside	21	Kendallville	37

Cheering their team on to victory are Barbara Seltenright and Debbie Keller.

Compliments of BETZ'S BEAUTY SHOP

BUTLER EIGHTH BASKETBALL

Eastside	32	Ashley	28
Eastside	28	Garrett	38
Eastside	29	Leo	50
Eastside	22	Harlan	42
Eastside	32	Hamilton	40
Eastside	19	Waterloo	39
Eastside	47	Auburn	58
Eastside	35	Angola	50
Eastside	36	Prairie Heights	39
Eastside	32	Hamilton	29
Eastside	28	Kendallville	55

Eighth grade cheerleaders are Kathy Nickols and Jill Dielman.

BACK ROW: Joe Bowman, Rod Knox, Gerald Suntken, Deo Wasson, Mr. Severson, Steve Flood, Keith Kessler, Doug Upp. FIRST ROW: Doug Miller, Ray Minnix, Randy Bercaw, Kevin Houser, Kenny Warstler, Guy Bolan, Dennis Smothers, Kerry Ginder

BACK ROW: Hal Hensen, Mike Smith, Richard Musser, Dennis Koenemann, Dan Grussing, Mark Snyder, Keith Melchi, Rick Stiver, Johnny Zimmerman, Coach Jim Tampleton. FRONT ROW: Kerry Koenemann, Edward Shilling, Kyle Stronbeck, Steve Evans, Warren Fish, Junior Boylan.

RIVERDALE SEVENTH BASKETBALL

Riverdale	17	Ashley	33
Riverdale	19	Garrett	39
Riverdale	24	Avilla	42
Riverdale	24	Hamilton	28
Riverdale	22	Waterloo	25
Riverdale	27	Prairie Heights	36
Riverdale	9	Harlan	31
Riverdale	14	Woodburn	33
Riverdale	11	Leo	44
Riverdale	32	Waterloo	45
Riverdale	26	Fremont	10

Dara Chapman, Gwen Miller, and Janelle Moore.

RIVERDALE EIGHTH BASKETBALL

BACK ROW: Coach Jim Templeton, Arthur Hausback, Van Miller, Bill Harter, Roger Coburn, Gary Anders, Jerry Mansfield. FRONT ROW: Dennis Worman, Darl Gengnagel, Dennis Taylor, Kenneth Graves, Dennis Stiver.

Riverdale	33	Ashley	35
Riverdale	26	Garrett	38
Riverdale	36	Avilla	52
Riverdale	30	Hamilton	40
Riverdale	27	Waterloo	33
Riverdale	28	Prairie Heights	37
Riverdale	15	Harlan	58
Riverdale	32	Woodburn	37
Riverdale	9	Leo	35
Riverdale	19	Waterloo	47
Riverdale	22	Fremont	14

Cheerleaders: Becky Edgar, Kathy Hudson, and Debbie Warstler.

FRONT ROW: Mr. Hollingsworth, Richard Wilson, Mike Meyer, Steve Jennings, Joe Bowman, Doug Miller. SECOND ROW: Mike Smith, Hal Hansen, Victor Dermont, Richard Musser, Randy Bercaw, Steve Kelley, Ricky Kitchen. THIRD ROW: Mike Mast, Mike Schuller, Van Miller, Gerald Suntken, Keith Kessler, Mike Gaff. BACK ROW: Charles Girardo, Ricky Fuller, Dan Grussing, Dennis Smethers, Stanley Lauden, Terry Houlton, Phil Krontz.

JR. HI. FOOTBALL

EASTSIDE	0	KENDALLVILLE	34
EASTSIDE	7	WOODLAN	32
EASTSIDE	7	Angola	7

JR. HI. TRACK

BOTTOM ROW: Guy Boylan, Terry Holton, Dennis Brock, Mike Anderson, Dale Currie, William Rennecker, Mike Mast, Steve Jennings, Steve Flood, Kevin Houser, Keith Reas. SECOND ROW: Van Miller, Dennis Stiver, Gerald Suntken, Deo Wasson, Larry Hullinger, Joe Bowman, Keith Anderson, Larry Atchison. THIRD ROW: Gary Anders, Mike Meyer, Dennis Smethers, Doug Upp, Stanley Laudahn, Keith Kessler, Randy Bercaw, Rod Knox.

Eastside	Auburn
Eastside	Fremont
Eastside	Garrett Relays
Eastside	Hamilton
Eastside	Waterloo
Eastside	Fremont Relays

Jr. Hi broad jumper stretches for a winning length.

Keith Kessler sails easily over the high jump bar.

BUTLER JR. HI. CHORUS

FRONT ROW: Kathy Nickols, Pam Myers, Kris Fuller, Craig Smith, Steve Kelley, Kevin Houser, Janet Johnsonbaugh, Diane Groff, Bonnie Wilson. ROW 2: Janie Arrants, Lorna Mutzfeld, Ann McBride, Ray Minnix, Randy Bercaw, Ricky Kitchen, Teresa Bellamy, Connie High, Carol Lambert. ROW 3: Carol Worman, Jill Dielman, Judy Price, Kerry Ginder, Joe Bowman, Doug Upp, Nancy Rosenberry, Janet Jennings, Kathy Houser. BACK ROW: Lynda Suntken, Kristy Brand, Dennis Jones, Craig Berndt, Keith Kessler, Rod Knox, Mona Fee, Linda Keller.

This group of eighth graders will someday be our Senior High Chorus. They are at the present time training for this future assignment. Their Main program this year was a concert presented in April.

Mrs. Morrison points out a few tricky bars in "My Fair Lady" to these eighth grade chorus students.

A large per cent of the 7th and 8th grade students at Riverdale are members of the Junior High Chorus, under the direction of Mrs. Lusina McNall. A love of singing is the only requirement for membership. The Christmas Program and the Spring Revue were the highlights of the year. Many of the members took part in the N.I.S.B.O.V.A. Solo and Ensemble Contest with much success.

Girl's Ensemble

RIVERDALE JR. HI. CHORUS

TOP ROW: John Zimmeran, Warren Fish, Jr. Boylan, Dennis Stiver, Kim Davis, Jerry Mansfield, Dennis Taylor, Roy Saucedo, Arthur Hausbach, Roger Coburn, Dan Miller, Dan Grussing, Larry Atchison, Gerald Murphy, Mike Smith, Mark Snyder, Richard Musser, Vic Dermott, Hal Hansen, Rick Stiver, Frank Charlton, Keith Melchi, Larry Hart. ROW 2: Lynann Lake, Kathy Moore, Chris Hicove, Debbie Howey, Jodie Johnston, Dara Chapman, Janet Ankney, Debbie Smith, Sheri Meek, Renee Beerbower, Linda Cark, Cheryl Moore, Tanna Hoover, ROW 3: Marcia Coburn, Diane Moore, Euphrasia Hausbach, Diann Rucker, Rita Fogel, Carmen Ortiz, Gwen Miller, Kathy Akey, Nila Shockley, Susan Benninghoff, Becky Edgar, Kathie Mumma, Karen Moore, Becky Christoffersen, Diana DePriest, Janelle Moore, Debbie Storer, Veda Griggs. ROW 4: Susan Grussing, Roberta Harter, Sandra Wertman, Joan Hudson, Kathy Hudson, Debbie Warstler, Jan Johnston, Cora Carper, Lonnie Saucedo, Sharon Edgar, Judy Lake, Martha DeLong, Renee Carr, Marlene Prentice, Norma Furnish, Jeanne Ervin. NOT PICTURED: Debbie McDowell.

JR. HI. BAND

ROW 1: Janelle Moore, Karen Laub, Sandy Kelhem, Pat Huffer, Dennis Robins, Jerry Mansfield, Kathy Heffelfinger, Debby Warstler, Lynnann Lake. ROW 2: Cheryl Meek, Debbie Storer, Cathy Moore, Dalene Armstrong, Diana Rucker, Terry Mullett, John Stolz, Rick Fuller, Dinah Bell, Debbie Smith, Ann Marie Washler, Nila Willibey, Susan Benninghoff, Marilyn Shultz. ROW 3: Renee Beerbower, Susan Gurssing, Deanna Upp, Bernard Pleunik, Paul Erwin, Janet Ankney, Steven Flood, David Yates, Dan Grussing, Guy Bolan, Danny Hughes, Mike Smith, Hal Hansen, Rex McClellan, Ricky Miles, Gerald Murphy, Aaron Bell, John Cox, Nila Shockley. ROW 4: Warren Fish, Gary Richards, Rod Alwood, Richard Musser, David Snyder, Keith Melchi, Judy Lake, Doug Miller.

This group was composed of fifty talented youngsters from both school districts. Their activities ranged from serving as alternates for the Senior Band, contest and marching. Two new groups were organized from these music lovers, they were a Dance Band and a Jr. Hi. Orchestra. Their main goal was preparation for the Senior High Band.

All together now--one, two, three.

Compliments of PARKISON T.V. SALES AND SERVICE
IRVING READY-MIX INC.

MEMO FROM THE '66' STAFF . . .

We, the Easterner Staff of 1966, have tried to show you our feelings of Eastside High School and its students. This is the school's third year as Eastside and we have tried to show you the school and its activities just as they are. We hoped to provide for every reader a meaningful part of Eastside. We've tried to fulfill this hope although the work has mounted.

All of the pages of the Easterner are possible only through cooperation from the staff members. Every member worked hard and long to make this book a good one. We hope the reader will appreciate this book and thank the staff by realizing the time and effort that has gone into the pages of the Easterner.

We owe many thanks to Robert's Studio of Fort Wayne whose photographs appear in this book, to Principal Kent Myers, to the teachers for their cooperation and help, and to Alfred Sherer, our advisor, for his assistance.

We appreciate the support of the businessmen of Butler, St. Joe, Spencerville and surrounding areas. Besides helping us financially, they have inspired us to become better citizens.

Our aim has been to accurately portray the 1965-66 school year. Your enjoyment will be the finest award that can be given to the 1966 staff.

The journey along EASTSIDE 66 comes to an end.

SENIOR DIRECTORY

LEWIS ALLEN AULT Chorus 1, 3, 4; Oklahoma 3; My Fair Lady; FFA 1, 2, 3, 4; FFA Treas. 4; Boys' Chorus 3, 4.

VICKIE ANN BELANGER North Side I, 2; Booster Block 4; GAA 3, 4; FHA 3, 4; Senior Play.

BETTY LOIS BELCHER GAA 1, 2, 3, 4; Booster Block 4; Girls' Chorus 2; Mixed Chorus 3; FHA 3.

PAUL BERNDT Basketball 1; Booster Block 1, 4; Chorus I; Sci. Club 2, 4.

JANIE BETZ Chorus 2, 3, 4; Lib. 3; GAA 1, 4; Booster Club 1, 2, 4; YFC I; Drama Club 2; Homecoming Queen 4; Miss Eastside 4; Senior Play.

BRENDA BISHOP Booster Block 1, 4; YFC 3, 4.

JAMES ERVIN BLUME Student Mgr. 1, 2, 3, 4; NHS 3, 4; Pres. NHS 4; Easterner Editor 4; Senior Play; Monitor 4; Sectional Champs Mgr.

MARK BONECUTTER Boys' Block 4; Blazer 3.

CAROLE BOWMAN Band I, 3; Hi-Fi 1, 2; Drama Club 2; Booster Block 1, 2, 3, 4; Sec. 4; NHS 3, 4; Reporter 3; FTA 4; Blazer 3; Ass't Editor 3; Easterner; Ass't Editor 4; Girls State 4; Sci. Club 4; YFC 1, 2, 3; Flame Editor 4.

TOM BRYANT Booster Block I, 4; Sci. Club 2; Band 1, 2.

CHARLES BURKMIRE Baseball 1; Boys' Block 4.

MARVIN BUTTERMORE Booster Block 1, 2.

NICK CARR FFA 1, 2, 3, 4; Dairy Judging 2; Boys' Block 4.

ALICE CHEW FHA 1, 2, 3, 4.

CLAUDE COMBS Basketball 1, 2; Cross Country I, 2, 3; Track 1, 2, 3.

JOE CREAGER FFA I, 2, 3, 4.

JOE E. CROWL Band I; FFA 1, 2, 3, 4; Track I; Parl. Team 4.

STEVE CULLER FFA 1, 2, 3, 4; Reporter & Sentinel 4; Boys' Block 4.

MIKE DAVIS Band 1; FFA 1, 2, 3, 4; Dairy Judging Team 2, 3, 4; Parl. Team 2, 3, 4; YFC 2, 3, 4.

CLEATUS CATHERINE DELONG GAA 2, 3; FHA 2, 3; Flame 4; Blazer Junior Editor 3; NHS 3, 4.

BARB DePRIEST Blazer 3; Class Sec. 1 (Hicksville); FHA 2; Senior Play.

RALPH O. DIEHL Blazer 4; Boys' Block 4.

BARRY LYNN DOHNER Basketball I; FFA 2, 3, 4; Track I; Band I; Booster Block I.

DEANNA DOVE FHA 1, 2, 3, 4.

KAREN EMENHISER Booster Block 2, 3, 4; YFC 3, 4.

JUDY LYNN FEE Booster Block I, 2; FHA 1, 2.

DONNA JEAN FRY Chorus I; FHA I, 2, 3, 4; Booster Block 1.

EMERY VINCE FULEKI Boys' Block 1, 2, 4.

ROBERT PAUL GERBER Basketball 1, 2, 3, 4; Track I, 2, 3; Cross Country 2, 3; FFA I, 2, 3, 4; Judging Team 1; Sectional Champs 4.

JUDY ANNE GRIGGS Band 1, 2, 3, 4; Spanish Club 2, 3, 4; GAA 2, 3, 4; Girls' Block 4; Sci. Club 4; YFC 2, 3, 4; Easterner 4.

PHIL GRUSSING Boys' Block 2, 4; YFC 3; FFA 2; Track 1; Class Treas. 1; Baseball 1.

DAVID ROBERT GUINNIP Basketball 1, 2; Track I, 2; NHS 4; Sci. Club 4; Boys' Block 4.

OLETA ESTHER HANKEY Band I, 2, 3, 4; YFC 1, 2; Pep Band 3, 4; My Fair Lady; Senior Play.

JIM HARGER FFA 2, 3, 4.

CATHY JEANNINE HAYNES Spanish Club 2; Sci. Club 4; GAA 2, 3, 4; NHS 3, 4.

CARLYLE HOLMAN FFA 1, 2, 3, 4; Chorus 1, 2, 4; Boys' Block 4; My Fair Lady 4; Pres. of FFA 4; Sentinel 3; Dairy Judging 1, 2, 3, 4; General Livestock 2; Parl. Team 1, 2, 3, 4.

CHERI HOWEY Band 1, 2; Pep Band 1, 2; Band Lib. 2; FTA 4; Class Treas. 4; Senior Play; Flame 4; Blazer 4.

DIANNA JUNE HUDSON Booster Club 4; YFC 4; GAA 4; Office Cadet 4; Senior Play.

JAMES BLAIN HUDSON Band 1; Monitor 3; Pres. of Bys' Block 4.

JEANENNE HUDSON Band 1, 2, 3, 4; Pep Band 1, 2, 3, 4; Hi-Fi 1, 2, 3, 4; Student Council 1; My Fair Lady 4.

PATTY JO HUDSON Band 1, 2, 3, 4; Pep Band 3, 4; Sci. Club 4; Class Pres. 1, 2; Senior Play; My Fair Lady 4.

HELEN HULL FHA 2, 3; GAA 2; FTA 4; Sci. Club 4; Drama Club 2; Senior Play.

SHIRLEY HULLINGER GAA 1, 2, 3, 4; Pres. 4; Booster Club 1, 2, 3, 4; Attendance Chairman 3; Songleader 4; Tri-Hi-Y 2; Easterner 4; NHS 3, 4; V. Pres. 4; Office Cadet 3, 4; FTA 4.

SHERI KAISER Sec. 1; Treas. 2; V. Pres. 3; Spanish Club 2, 3; Pres. 4; NHS 3, 4; Pep Band 1, 2, 3, 4; Hi-Fi 3, 4; My Fair Lady 4; Senior Play; Easterner Bus. Mgr. 4; Student Council 3.

SHIRLEY KELLER YFC 1, 2, 3, 4; Boys' & Girls' Chorus Acc. 4; Mixed Chorus 4; Monitor 3; Girls' Block 1, 2, 3, 4.

RONALD KITCHEN Band 1, 2, 3, 4; FFA 3, 4; FFA Student Advisor 4; Boys' Block 4; Judging Team 3, 4; Boys' Block Sec.-Treas. 4.

JANE KLINE Band 1, 2, 3, 4; NHS 3, 4; My Fair Lady 4; Pep Band 4.

JERRY LADD Boys' Block 4; Sci. Club 2, 3, 4; Basketball 1; Bowling Team 1, 2, 4; Monitor 2; Chorus 1.

STANLEY E. LAKE FFA 1, 2, 3, 4; Basketball 1; Boys' Block 4; Dairy Judging Team 1, 2, 3, 4.

PAUL ALLEN LAUX Band 1, 2, 3, 4; All Star Reading Band 4; Pep Band 1, 2, 3, 4; Hi-Fi 2, 3, 4; Band Pres. 4; Stage Crew 2, 3, 4; Sci. Club 3, 4; Boys' Block 4; Golf 2; My Fair Lady 4; FTA 4; Senior Play; Cadet Teaching 4; Easterner 4.

CATHY ELLEN LEASON Booster Club 1, 2, 3; YFC 1, 2, 3; FHA 2, 3, 4; GAA 1, 2; Lib. 1, 2.

SHURL K. LECHLEIDNER Student Mgr. 1, 2; Chorus 1; Blazer 4; Boys' Block 4; Senior Play.

FRANCIS LESTER Girls' Chorus 3.

HARRY LOGSDON FFA 1, 2, 3, 4; Dairy Judging 2, 4; Public Speaking 4; FFA Talent Contest 3.

MICHAEL DAVID LOY Basketball & Baseball 1, 2, 3, 4; Track 1, 3; Cross Country 3, 4; Class Pres. 1; Student Council 1, 4; V. Pres. 4; Monitor 3, 4; Chorus 4; Easterner 4; Boys' Block 4; Senior Play; My Fair Lady; Sectional Champ 4.

DIANA KATHRYN MACK FHA 1, 2, 3; GAA 1, 2; Booster Block 1, 2, 4; Chorus 1.

LINDA SUE McCANN Band 1, 2; NHS 3, 4; Treas. 4; Spanish Club 2, 3; Att. Officer 4; Booster Block 1, 2, 3, 4; Senior Play.

MARILOU McCOLLOUGH Chorus 1, 2, 3, 4; Spanish Club 2, 3, 4; FTA 4; YFC 1, 2; My Fair Lady 4; Flame.

NANCY VIRGINIA McKEAN GAA 1, 2, 3, 4; FHA 1, 2, 3, 4; Pres. 4; YFC 1, 2; Chorus 1, 2, 3, 4; Girls' Block 1, 2, 3, 4; Senior Play.

WILLIAM EUGENE MEYER Pep Band 1, 2, 3, 4; Band 1, 2, 3, 4; Hi-Fi 2, 3, 4; Drum Major 2, 3, 4; Sci. Club 2, 3, 4; Flame 4.

MARCIA MEYER NHS 3, 4; Sec. 4; FTA 4; YFC 1, 2, 3, 4; Hi-Fi 2, 3, 4; Pep Band 1, 2, 3, 4; Treas. 2, 3; Pres. 4.

DELORES MOORE YFC 3, 4; Blazer 4; Band 1, 2; Senior Play.

SALLY MOORE Spanish Club 2, 3, 4.

WILBUR MOORE Eastside 1, 2, 3, 4.

GORDON PAUL MILLER Boys' Block 4; Sci. Club 4; V. Pres. 3, 4; Senior Play NHS 4; Bowling 3, 4.

JIM MILLER Basketball 1, 2, 3, 4; Baseball 2, 4; Track 1, 2, 3; Cross Country 3, 4; FFA 1, 2, 3, 4; Dairy Judging Team 2; Parl. Team 4; Boys' Block 4; Blazer 2; Sectional Champ 4.

JO ANN MILLER Statesville, N.C. 2, 3; FHA 4; GAA 4; Flame 4; Girls' Block 4.

JOANNE MILLER Spanish Club 2; FTA 3, 4; GAA 1, 2, 3, 4; Pres. of GAA 4; Att. Chairman 4; Girls' Block 1, 2, 3, 4; Sec. 3; Pres. 4; Parl. 4; Student Council 4; Sec.; Tri-Hi-Y 2; Office Cadet 3, 4; Easterner 4; Class V. Pres. 4.

BOB NICHOLS Blazer 3; Easterner 4; Golf 2; Boys' Block 4.

DIANNA OBERLIN YFC 1, 2, 3, 4; GAA 3, 4; Spanish Club 2, 3, 4; Sec. 4; Band 1, 2, 3, 4; NHS 3, 4; Sci. Club 4; Senior Play Easterner 4.

TERESA POWELL FHA 2, 3; Blazer 3; Majorette 2; Booster Block 1, 2, 3.

MAX DEVON PIERSON FTA 3, 4; Sci. Club 4; Boys' Block 4; Senior Play.

ROBERT G. PRICE Hamilton, Ind. 1, 2, 3.

MARY CHRISTINE PROVINES Girls' Block 1, 2, 3; Spanish Club 2, 3; Student Council 2, 3; Sec. 3; Chorus 4; Monitor 4; Cheerleader 1; GAA 1; YFC 4.

DENNIS REINOEHL Baseball & Basketball 1, 2, 3, 4; Golf 1, 2, 3; Cross Country 1, 3, 4; NHS 3, 4; Student Council Pres. 4; Boys' Chorus & Mixed Chorus 4; Sci. Club 3, 4; Class Pres. 1.

DOUGLAS EUGENE RISER Bowling 1, 2, 3, 4.

BOB ROOSE Boys' Chorus 4; Basketball 1, 2; FFA 3, 4; My Fair Lady 4; YFC 1, 2, 3, 4; Boys' Block 4.

GLEN M. SCHULLER Boys' Block 4; Edgerton 1, 2, 3.

JUDY SCOTT Booster Club 1, 4; Spanish Club 2; YFC 3, 4; Treas. 4.

JERRY SHERER Basketball, Track, Baseball 1; Band 1, 2, 3; NHS 3, 4; Spanish Club 2; Boys' Block 4; Sci. Club 4; Easterner 4; Hi-Fi 1, 2, 3; Senior Play.

NANCY SHORT Booster Block 1; GAA 1, 3; FHA 1, 2, 3, 4; Sec. 4.

CHARLES WALTER SMITH Student Mgr. 1, 2, 3, 4; Chorus 1, 2, 3, 4; Boys' Chorus 4; Keynotes 2, 3, 4; Oklahoma 3; My Fair Lady 4; Senior Play; Boys' Block 4; Flame 4; Easterner 4; Sectional Champs Mgr.

RANDY LEE STALEY Blazer 4; Basketball & Cross Country 1, 2, 3, 4; Boys' Block 4; Student Council 1, 2; Boys' Chorus 4; Golf 1, 2; Track 2.

LINDA STARK Class Sec. 1, 2; YFC 2, 3, 4; Booster Block 1, 2, 4; Senior Play.

JOHN HUBERT STIVER Baseball 2, 3, 4; Basketball 1; Golf 2, 3; Blazer 3; Track 1; Cross Country 2, 3; Flame 4; Boys' Block 4.

STEVEN BRUCE STROCK FFA 3, 4.

LESLIE STRONG Sci. Club 2, 3, 4; Pres. 4; TFC 2, 3, 4; Band 1, 2; Pep Band 1, 2; Senior Play; Flame; Blazer Editor 4; Boys' Block 4.

THOMAS KARL STUDEBAKER EHS 1, 2, 3, 4.

TERESA SZEMAN GAA 1, 2; FHA 2, 3; Treas. 3; Student Council 4; Booster Block 1, 2; Senior Play.

CAROLYN RUTH THORP Band 1, 2; GAA 1, 2, 3, 4; Att. Chairman 4; FHA 1, 2, 3, 4; YFC 1, 2, 3, 4; Booster Block 1, 2, 4; Monitor 4.

TERRY KEITH ULM Basketball 1, 2; Baseball 1, 2, 3, 4; Boys' Block 1, 4; Chorus 1, 2, 3, 4; Pres. 4; Boys' Chorus 4; Keynotes 2, 3, 4; Swing Choir 4; Oklahoma 3; My Fair Lady 4; Class Pres. 4; Senior Play; YFC 1, 2, 3, 4; Sci. Club 2, 3, 4.

SUE VOGELPOHL Chorus 2, 3; Oklahoma 3; Spanish Club 2, 3, 4; Sci. Club 4; YFC 2.

CARL WARNER Basketball 1.

DIANE WARSTLER FHA 2; Booster Club 2, 3; YFC 3, 4.

CHRIS MAHLON WEIDENHAMER Golf 2.

CINDY O'ELEN WILSON Booster Block 1, 2, 3, 4; Attendance Officer 4; Band 1; Class Treas. 3; Chorus 4; My Fair Lady 4; FHA 1, 2, 3, 4; Swing Choir 4.

TERRY CRAIG WILSON Baseball 1, 2, 3, 4; Basketball 1, 2, 3, 4; Golf 2; Track 3; Cross Country 3, 4; Student Council 2; Blazer 4; Sectional Champs 4.

DOUGLAS ALAN WINN Sci. Club 4; Blazer 4; Boys' Block 4.

JANE YATES Band 1, 2, 3, 4; Hi-Fi 2, 3, 4; Pep Band 1, 2, 3, 4; Band Sec.-Treas. 3, 4; Class Sec. 3, 4; Director 4; Chorus 4; Swing Chorus 4; Monotor 4; NHS 3, 4; FTA 4; Spanish Club 2, 3.

PERSONAL DIRECTORY

Abell, Faye 27
Abell, Larry 102
Abell, Mary 93
Abell, Mike 104
Adams, Fred 52,98
Akey, Cindy 96
Akey, Kathy 106,115
Allen, Lorie 26,96,37
Alwood, Clela 25,38,98,33
Alwood, Rodney 102,108,116
Anders, Gary 107,111,113
Anderson, Keith 104,113
Anderson, Mike 102,113
Angelone, George 32,38,49,98
Ankney, Janet 107,115
Ankney, Marna 25,26,27,32,33,38,49, 96,35
Antrup, Marsha 26,98
Armstrong, Reva 25,27,32,33,36,38, 39,98,34
Armstrong, Dalene 104,116
Armstrong, Dennis 22,28,30,32,33,35, 93,36
Armstrong, Larry 24,35,36,96
Arnett, Charles 24,98
Arnett, Diana 23,32,38,93,33
Arnett, Phyllis 27,93
Arnett, Robert 93
Arrants, Dave 54,55,93
Arrants, Janie 104,114
Atchison, Larry 107,113,115
Ault, Allen 37,38,39,66,81
Baker, Brenda 32,36,98,34
Baker, Debbie 102
Bakle, Paulette 25,26,27,96
Barrett, Donald 25,96
Bartlett, Edwin 104
Bartlett, Rex 98
Bartlett, Ronald 96
Baughman, Steve 13,17,24,42,52,96
Beard, Tony 24,42,93
Beaty, Danny 42,92,93
Beaty, Sue 26,98
Beck, Debbie 104
Beebe, Candy 102
Beebe, Mike 92,93
Beerbower, Renee 106,115,116
Belanger, Vicki 11,26,27,33,66,81
Belcher, Betty 26,27,33,37,81
Bell, Aaron 104,116
Bell, Deborah 22,25,34,36,92,93,32
Bell, Diana 102,116
Bellany, Teresa 104,114
Benninghoff, Shari 25,27,32,33,38,39, 96
Benninghoff, Susan 107,115,116
Bercaw, Randy 19,104,109,112,113, 114
Bergstrom, Vicki 33,98,37
Berndt, Craig 104,114
Berndt, Larry 38,96
Berndt, Paul 13,28,66,81
Betz, Marlin 52,98
Betz, Janie 25,33,38,59,61,81,27,66, 60
Bice, Larry 98
Bice, Lois 107
Bienz, Michael 98
Bishop, Brenda 25,81,82
Bissil, Sandra 25,34,98
Blaine, Lynn 104
Bloomfield, Cathy 98,33
Bloomfield, Dennis 23,29,32,35,36,93
Blume, Jim 22,30,46,54,57,59,66,81, 78
Blume, Rebecca 32,34,36,98
Bonecutter, Mark 81
Bonecutter, Perry 96
Bowers, John 96
Bowman, Brad 102,108
Bowman, Carole 22,28,30,57,59,66,81, 84,10,33,23
Bowman, Joe 104,109,112,113,114
Bowman, Tom 16,32,24,96
Boyer, Mary 38,99
Boyer, Steve 104
Boylan, Guy 104,109,110,113,115,116
Boylan, Lester 106
Brand, Kristine 104,114
Brattain, Sybil 99
Brewer, Lenora 93
Brewer, Philip 99
Brock, Dennis 102,113
Brock, Steve 42,93
Brohard, Melva 32,34,99
Brohard, Steve 41,52,93
Brown, Lane 42,43,93
Brown, Mark 102
Bryant, Tom 81
Bungard, Dianna 102
Bungard, Jerry 99
Bungard, Teresa 102
Burkmire, Charles 82
Burkmire, Margaret 102
Buttermore, Marvin 82
Buttermore, Patty 104
Campbell, Debra 102
Campbell, Shawn 26,27,50,96
Campbell, Skip 40,41,44,48,54,96,95
Capp, David 35,52,99
Capp, Janet 5,12,25,26,27,33,39,96,38
Carper, Cora 106,115
Carper, June 99
Carper, Melody 17,99
Carper, Ronald 96
Carnahan, Ken 22,32,37,39,42,93
Carnahan, Melanie 25,27,32,33,38,96
Carr, Melanie 27,34,96,36
Carr, Nick 24,66,82
Carr, Renee 106,115
Casebere, Emerson 99
Cather, David 52,54,24,96,38
Chancellor, Sue 102
Chapman, Dara 106,110,115
Chapman, Margaret 104
Charlton, Betty 96
Charlton, Brenda 99
Charlton, Dorothy 25,96,37,23
Charlton, Frank 107,115
Chew, Alice 26,82
Chew, John 37,38,99
Chew, Teresa 26,27,93
Christoffersen, Rebekah 107,115
Church, Danny 102
Church, Donna 99,37
Church, Lynda 27,33,38,59,99
Clark, Linda 107,115
Coats, Michael 102
Cobb, Dorothy 26,37,96
Coburn, Marcia 106,115
Coburn, Roger 107,111,115
Collins, Mary Lu 27,50,93
Combs, Claude 118
Cook, Glenn 106
Cook, Illa 99
Cook, Keith 102
Cook, Louisa 26,37,99
Cooper, Cheryl 32,33,61,93
Cox, Jonathon 102,116
Coy, Christine 25,99
Craig, Bruce 99
Craig, Jim 22,40,41,44,45,54,55,93
Craig, Linda 18,93,37,33
Creager, Joe 16,24,82
Creager, Linda 26,27,33,93
Crow, Dan 64,96
Crowl, Joe 24,83
Culler, Joyce 22,25,33,38,93
Culler, Paul 24,49,99
Culler, Rosemary 102
Culler, Steve 16,24,83
Curry, Dale 102,108,113
Czaja, Joe 99
Czaja, Larry 102
Czaja, Ron 42,93
Davis, Brad 102
Davis, David 104
Davis, Everett 93
Davis, Kim 107,115
Davis, Mike 24,66,67,83
DeLong, Beth 34,99
DeLong, Cathy 15,22,83
DeLong, Martha 107,115
DePew, Alverta 33,99
DePew, Ronnie 104
DePew, Wesley 104
DePriest, Barbara 25,83,90
DePriest, Diana 107,115
Dermott, Victor 106,115,112
Derrow, Jim 24
Derrow, Susan 25,27,96
Dickerhoff, Dan 24,96
Dickerhoff, Mike 93,42
Diehl, Diana 26,27,96,33
Diehl, Pamela 102
Diehl, Ralph 31,83

Dielman, Jill 104,109,114
Dielman, Mike 40,41,44,93
Dillander, Herbert 99
Dismore, Bud 42,93
Dohner, Barry 24,83
Dohner, Greg 49,99
Dove, Deanna 26,83
Dove, Gary 102
Eakright, Barbara 27,34,96,33
Edgar, Becky 107,111,115
Edgar, David 96
Edgar, Sharon 106,115
Emenhiser, Charlene 99
Emenhiser, Karen 83
Ervin, Jeanne 106,115
Ervin, Paul 102,116
Evanoff, Robert 16,24,93
Evans, Roger 107
Evans, Steven 106,110
Everetts, Ted 104
Fankhouser, Mike 17,96
Fee, Judy 83
Fee, Larry 96
Fee, Mona 104,114
Fetters, John 93
Fish, Darrel 17,96
Fish, Warren 106,110,114,115,116
Fisher, Richard 36,59,96,34
Flood, Gary 41,46,48,52,96
Flood, Steve 109,113,116,104
Flood, Sharon 102
Flueckiger, Gene 12,41,48,96
Flueckiger, Vicki 37,27,93
Fogle, Rita 106,115
Freeman, Darlene 102
Freidenberger, Nancy 102
Fry, Donna 26,83
Fuleki, Emery 83
Fuleki, Gary 104
Fuller, Christie 104,114
Fuller, Ricky 104,112,116
Funk, Rietha 99,33,32
Furnish, Jerry 92,93
Furnish, Kenny 41,48,52,96,17
Furnish, Norma 106,115
Gaff, Michael 102,112
Gafken, Steve 35,36,96
Gengnagel, Darl 107,111
Gengnagel, Robert 13,96
Gerber, Bob 24,41,44,45,46,47,84
Geyer, Kenny 16,24,27,42,93
Geyer, Shirley 107
Ginder, Dennis 40,49,28,99
Ginder, Kathie 26,96
Ginder, Kay 102
Ginder, Kerry 104,109,114
Girardot, Charles 102,108,112
Girardot, Dennis 29,32,38,99,28
Glenn, William 102
Gonzales, Sandra 25,23,32,38,96
Graham, Jim 11,96
Graham, William 102
Graves, Charlene 96
Greuter, Sandra 26,96
Griggs, Judy 25,27,29,30,31,32,34,66, 67,84,33,28
Griggs, Veda 107,115
Groff, Diane 114,104
Groff, Steve 40,41,48,54,96
Groves, Kenneth 107,111
Groves, Virginia 96
Grussing, Dan 106,110,112,115,116
Grussing, Phil 66,67,84
Grussing, Susan 107,115,116
Guinnup, Dave 22,28,37,66,84
Guy, Donna 25,32,33,95,96
Haberkom, Philip 35,40,99
Hankey, Bonnie 104
Hankey, Nancy 26,33,36,96
Hankey, Oleta 34,66,84,36
Hansen, Hal 106,110,112,115,116
Harger, Jim 24,84
Hart, Dennis 12,49,99
Hart, Larry 106,115
Harter, Dale 28,42,93
Harter, Gloria 15,93
Harter, William 111,107
Harter, Roberta 106,115
Hartleroad, Randy 102,108
Hausbach, Arthur 107,111,115
Hausbach, Euphrasia 107,115
Haynes, Cathy 22,28,85
Haynes, Tommy 102
Heffelfinger, Cheryl 26,37,99
Heffelfinger, Gary 32,25,99,49
Heffelfinger, Kathy 102,116
Heffelfinger, Linda 26,32,93
Helbert, Cheryl 25,37,93
Herzog, Donna 27,38,23,25,96
Heyman, David 102
Hicks, Joe 93
Hicove, Christine 106,115
High, Connie 104,114
Higley, David 99
Hill, Steve 99
Hoffer, Pat 116,102
Holden, Herb 41,48,55,52,54,96
Holden, Sharon 107
Hollabaugh, Paul 106
Hollinger, Dennis 40,49,99
Hollinger, Kay 102
Holman, Carlyle 15,24,37,52,53,59,66, 67,85
Holman, Pam 5,27,38,50,29,93,39
Holtzberg, Bruce 42,93
Holtzberg, Bill 99
Hook, Jackie 23,25,27,33,38,96
Hook, Larry 22,28,52,24,93
Hoover, Tanna 107,115
Hopkins, Tony 99
Hose, Cheryl 27,32,38,99
Hose, Galen 49,99
Hose, Ruth 102
Houlton, Larry 99
Houlton, Terry 102,112,113
Houser, Anita 32,38,39,93
Houser, Kathy 104,114
Houser, Kevin 104,109,113,114
Houser, Randy 96,24,17
Howey, Cheri 23,10,31,66,80,85
Howey, Debra 106,115
Hudson, Diana 25,26,27,33,66,67,85
Hudson, James 85
Hudson, Jeannene 34,36,85
Hudson, Joan 106,115
Hudson, Kathy 107,111,115
Hudson, Pat 28,36,66,85,34
Hudson, Peg 22,23,27,34,36,93
Huff, Pat 17,34,37,99
Huffman, Doris 104
Huffman, Jane 93
Hughes, Danny 102,108,116
Hughes, Wendy 32,99,38
Hull, Helen 23,25,28,85,90
Hullinger, Jerry 104
Hullinger, Jimmie 102
Hullinger, Larry 102,108,113
Hullinger, Shirley 22,23,27,30,33,85, 10
Hummon, Tim 93,18
Hummon, Jill 102
Hursh, Clayton 24,96
Husted, John 24,93
Jennings, Janet 104,114
Jennings, Midge 5,27,59,92,93
Jennings, Steve 102,108,112,113
Jennings, Tom 93
Johnson, Charles 99
Johnson, Howard 102
Johnsonbaugh, Cathy 99
Johnsonbaugh, Janet 104,114
Johnston, Janetta 106,115
Johnston, Jodie 107,115
Jones, Dennis 104,114
Kagey, Anne 23,25,32,38,33,39,96
Kaiser, Mike 96
Kaiser, Rachel 18,32,33,93
Kaiser, Sheri 22,30,32,34,35,36,39,57, 59,66,78,85
Keith, John 93,18
Kelham, Sandy 102,116
Keller, Debbie 108,102
Keller, Dennis 42,49,99
Keller, Linda 104,114
Keller, Shirley 25,27,33,37,39,85,38
Kelly, Steve 104,112,113,114
Kessler, Keith 33,104,109,112,113,114
Keuneke, Steve 104
Kimpel, Michael 28,32,99
Kinney, Rodger 104
Kinsey, Larry 94
Kitchen, Ricky 104,112,114
Kitchen, Roger 35,42,43,44,45,52,53, 93
Kitchen, Ron 16,24,34,66,67,86,90,35
Kline, Jane 22,34,36,86
Knapp, Cheryl 31,93,38,27,26
Knox, Rod 104,109,113,114
Kochert, John 42,48,49,98,99
Koenemann, Dennis 106,110
Koenemann, Kerry 106,110
Kreischer, Keith 24,97
Krontz, Marie 97
Krontz, Mike 97
Krontz, Norman 102
Krontz, Philip 102,112
Krontz, Roger 99
Krontz, Walter 104

Kubik, Philip 102,112,116
Ladd, Jerry 13,86,28
Lake, Judy 106,115,116
Lake, Lynn 107,115
Lake, Stan 24,66,67,86
Lake, Vernon 39,49,99,38,24
Lambert, Carol 104,114
Lane, Richard 99,34
Laub, Karen 102
Laub, Kathy 12,22,92,93,33
Laucks, Terry 97
Laudahn, Stanley 107,112,113
Laux, Lerene 10,34,36,37,39,99,38
Laux, Paul 23,28,30,34,35,36,86
Lawson, Rhoda 99
Leason, Cathy 26,86
Leason, Karen 102,116
Lechleidner, Shurl 31,87,90
Lehner, Bob 93,18
Lehner, Carolyn 27,95,97
Lengacher, Hope 26,99
Lester, Francis 87
Littlejohn, Sam 16,24,42,94
Logsden, Brenda 26,27,94
Logsden, Harry 24,86,87
Logsden, Sandra 27,33,99
Lorentzen, Jackie 22,38,39,50,62,94
Lothamer, Judy 50,92,94,38
Lower, Nelson 24,99
Loy, Mike 29,30,37,38,41,44,45,47,54, 55,59,63,66,78,87,39,13
Lysher, Edna 107
Mack, Diana 26,87
Mack, Dick 100,24,18
Maldeney, Terry 24,100
Mansfield, Donna 26,94
Mansfield, Jerry 107,111,114,115,116
Mansfield, Suzanne 26,100
Markle, Max 49,100
Marr, Doyle 100
Martz, Rosemary 104
Mason, Carma 94,33
Mason, Charlene 100,37,33,29
Mast, Lana 33,37,50,98,100,26
Mast, Mike 103,108,112,113
McBride, Anna 104,114
McCann, Linda 15,22,66,87,33
McCann, Rick 94,36,35
McCann, Vicki 25,34,100,35,36
McClellan, Rex 103,116
McCollough, Marilou 23,32,39,87,66,38
McCollough, Martha 32,97,38
McCoy, Darrell 103
McDowell, Debra 107,115
McDowell, Diana 34,100
McKean, Georgia 103
McKean, Nancy 26,27,37,66,87,33
Meek, Mike 106
Meek, Sheri 106,115
Melchi, Keith 106,110,115,116
Meyer, Bill 28,34,35,36,87
Meyer, Marcia 22,23,32,34,35,36,57, 66,87
Meyer, Mike 104,112,113
Miles, Rex 104
Miles, Ricky 103,116
Miller, Allen 94
Miller, Dan 107,115
Miller, Dennis 42,49,52,54,94
Miller, Diana 94
Miller, Douglas 104,109,112,116
Miller, Gordon 22,28,32,66,67,88
Miller, Gwen 106,110,115
Miller, Jim 24,41,44,45,54,55,88
Miller, Jo Ann 23,26,29,33,59,88,25
Miller, Joanne 10,23,30,33,57,59,61, 66,80,88,29,27
Miller, Katherine 107
Miller, Ronald 24,100
Miller, Sally 94
Miller, Sandie Elaine 103
Miller, Sandy 50,97,33
Miller, Stan 35,36,39,42,52,97
Miller, Ted 42,48,100,49
Miller, Van 107,111,112,113
Minnix, Linda 103
Minnix, Mary 94
Minnix, Ray 104,109,114
Mock, Kathy 100
Moore, Cheryl 107,115
Moore, Deloris 25,31,66,67,82,87
Moore, Diane 107,115
Moore, Janelle 106,110,115
Moore, Judy 17,37,100
Moore, Karen 107,115
Moore, Kathy 106,115,116
Moore, Rowena 50,25,33,35,36,100
Moore, Sally 32,87
Moore, Wilbur 88
Morrow, Larry 103
Morrow, Linda 103
Morrow, Lloyd 100
Morrow, Rodger 104
Moulder, Timothy 105
Mullett, Terry 105,116
Mumma, David 100
Mumma, Diana 27,26,94
Mumma, Kathy 107,115
Mumma, Richard 97
Munsey, Myra 26,27,94
Murphy, Gerald 115,116,107
Musser, Richard 106,110,112,115,116
Mutzfeld, Earl 13,97
Mutzfeld, Lorna 105,114
Myers, Jeff 13,22,37,38,39,42,43,44, 45,52,54,94
Myers, Karen 103
Myers, Kent D. Jr. 28,39,42,48,49,52, 100,38
Myers, Pamela 105,114
Myers, Phyllis 100
Nebehy, Kathy 31,33,94
Nelson, Dennis 38,39,42,44,48,52,54, 94
Nichols, Cathy 105,109,114
Nichols, Bob 30,59,89
Norris, Jeanne 26,25,97
Obendorf, Bobby 105
Obendorf, Christine 105
Obendorf, Rex 105
Oberlin, Dennis 100,17,24
Oberlin, Diana 19,22,25,28,27,30,32, 33,34,66,67,89
Oberlin, Gary 103
Oberlin, Greg 103
Ortiz, Johnny 97
Ortiz, Carman 107,115
Ortiz, Juanita 97
Parrish, Gary 103
Parrish, Terry 105
Parker, Rick 40,44,94,42
Parshall, Craig 28,40,100,35
Parshall, Gay 103
Patton, Buford 97
Patton, Noah 103
Perkins, M. James 105
Perkins, Paul 100
Pierson, Max 10,23,28,67,89,66
Pleunik, Bernard 105,116
Powell, Teresa 26,89
Prentice, Marlene 106,115
Prentice, Mike 24,100
Prewett, Linda 26,37,100
Price, Jeanette 105
Price, Judy 105,114
Price, Bob 120
Prosser, John 100
Prosser, Walter 24,100
Provines, Mary 25,38,78,89
Provines, Mike 94
Provines, Ronald 103
Pugh, Dennis 97,24
Quimby, Charles 105
Raney, Jerry 97
Reas, Keith 103,113
Reas, Richard 94
Rediger, Randy 24,94
Rediger, Kay 13,34,39,94,33,22
Reinhart, Kayota 26,27,94
Reinhart, Roger 24,97
Reinoehl, Dennis 22,29,37,38,39,41, 44,47,54,55,57,89
Reinoehl, Sheila 25,26,27,33,34,36, 38,39,100
Relyea, Gerald 105
Renfrow, Alice 94
Rennecker, William 106,113
Richards, Gary 105,116
Richards, Mike 97
Ridge, Jack 94,24
Ridge, Jim 40,42,49,100
Riser, Douglas 89
Robbins, Dennis 105,116
Roberts, Richard 34,38,40,42,49,100
Roose, Bill 97
Roose, Debbie 103
Roose, Bob 24,37,61,66,67,89
Rosenberry, Nancy 105,114
Rosenberry, Tom 97
Rowe, Rick 97
Rowe, Rita 105
Rucker, Diann 107,115
Saucedo, Yolanda 106
Saucedo, Roy 107,115
Schmidt, Barbara 15,26,94
Schrock, Dennis 22,25,41,48,94
Schrock, James 97
Schuller, Glen 89

Schuller, Mike 103,112
Schwartz, Lewis 106
Scott, Judy 25,33,89
Scott, Roberta 33,100
Searfoss, Martha 23,25,27,32,33,38, 64,97
Sebert, Janet 23,25,27,29,32,33,97,38
Sebert, Mike 16,35,38,42,52,53,94,24
Seltenright, Barbara 103,108
Seltenright, Tom 29,41,48,49,52,53, 59,100
Sherer, Jerry 22,28,30,66,78,89
Sherer, Linda 22,25,32,38,94,37
Sherer, Vicki 34,36,100
Shilling, Edward 106,110
Shockley, Nannette 13,34,39,50,64,65, 94,22
Shockley, Nila 107,115,116
Short, Nancy 26,89
Short, Peggy 26,97
Shoudel, Jerry 24,100
Shoudel, Linda 103
Shoudel, Mary 100
Shoudel, Shirley 26,94
Shull, Michael 94
Shultz, Marilyn 105,116
Simanton, Jerry 49,100,40
Smethers, Dennis 105,109,112,113
Smith, Becky 27,33,94
Smith, Bob 94
Smith, Charles 12,30,37,38,39,44,46, 54,61,90
Smith, Craig 105,114
Smith, Diane 103
Smith, Debra 106,115,116
Smith, Jerry 40,100
Smith, Kristine 100
Smith, Kathy 33,35,100
Smith, Leslie 97
Smith, Mike 106,110,112,115,116
Snyder, David 107,116
Snyder, Jeff 97,25,29,38
Snyder, Linda 25,27,37,97
Snyder, Mark 106,110,115
Snyder, Rex 97
Snyder, Van 100
Staley, Cindy 12,27,38,50,100
Staley, Randy 44,63,90
Stark, Cindy 105
Stark, Linda 25,90
Stayer, Ronald 24,97
Steckley, Jack 100,28
Stemen, Jim 16,24,29,94
Stemen, Karen 26,97
Stemen, Tom 16,24,29,59,64,65,92,94
Stevenson, Carol 26,59,97
Stevenson, Kay 103
Stiver, Becky 50,94
Stiver, Dennis 107,111,113,115
Stiver, John 54,55,59,78,90
Stiver, Rick 106,110,115
Stoltz, John 116,103
Storer, Debra 106,115,110
Storer, Mike 16,24,35,36,97
Strock, Jerry 103,108
Strock, Steve 24,90
Strombeck, Claudia 23,94,33,32
Strombeck, Kyle 106,110
Strong, Les 28,25,23,13,66,67,90,31
Strong, Mark 97
Studebaker, Tom 91
Suntken, Gerald 105,109,112,113
Suntken, Lyndia 105,114
Surface, Fred 103
Swary, Jim 100,24
Szeman, Philip 105
Szeman, Teresa 29,91
Taylor, Dennis 107,111,115
Teutsch, Tony 35,36,95,97
Thimlar, Roger 24,97
Thimlar, Sharon 23,32,33,94
Thimlar, Steve 24,100
Thorp, Carolyn 25,26,27,33,37,66,91
Thorp, Karen 26,100,37
Trenary, Dewayne 105
Trenary, Shirley 22,94
Ulm, Nancy 25,33,38,39,97
Ulm, Terry 12,13,20,25,28,38,39,54, 55,57,59,62,66,67,80,91
Upp, Deanna 105,116
Upp, Doug 114,105,109,113
Vachon, Darla 100
Vires, Doris 94
Vogelpohl, Carol 100
Vogelpohl, Rex 52,97
Vogelpohl, Sue 28,32,91
Vose, Pat 105
Vose, Philip 105
Wallace, Jane 97
Walter, Jerry 54,97
Walter, Ron 28,100
Warner, Carl 91
Warstler, Debra 107,111,115
Warstler, Diane 9,10,91
Warstler, Kenneth 105,109
Warstler, Larry 97
Washler, Ann Marie 105,116
Washler, Nancy 35,38,39,94,36
Wasson, Deo 105,109,113
Wasson, Mike 24,97
Watson, Steven 24,34,100
Webb, Christine 26,27,34,36,97
Webb, Jerry 24,97
Webb, Rita 25,27,32,97
Webb, Rosanne 33,37,100
Webb, Sharon 103
Wegman, Dale 105
Wegman, Patricia 32,100,33
Weicht, Lynn 106
Weidenhamer, Chris 91
Wellendorf, Bill 29,35,40,42,95,97,36
Wertman, Sandra 107,115
Wertman, Sherry 100,26
White, Susan 27,37,97
White, Royce 49,100
Whitman, Janalee 26,33,60,100
Whitman, Sheri 103
Wilks, Ronnie 24,94
Willibey, Gary 29,32,39,35,52,98,100, 36
Willibey, Nila 103,116
Wilson, Bonnie 105,114
Wilson, Charles 105
Wilson, Cindy 26,33,38,91,39
Wilson, Jody 100,37
Wilson, Richard 103,112
Wilson, Terry 31,41,44,47,54,55,91
Winn, Douglas 28,91
Worman, Carol 105,114
Worman, Diana 33,97,37
Worman, Dennis 107,111
Yates, David 103,108,116,78
Yates, Jane 22,34,36,38,23,39,80,91, 35
Yeiser, Kathy 97
Zeisloft, Dennis 24,97
Zerkle, Connie 31
Zimmerman, Carolyn 26,97
Zimmerman, Johnny 106,110,115